A SOUTH AFRICAN SAFARI ESCAPE

Addo & Greater Kruger

24–29 October 2027 | 5 Nights / 6 Days





DAY 1 | SUNDAY, 24 OCTOBER 2027

Cape Town to Addo – Gorah Elephant Camp

Depart Cape Town on a flight to Gqeberha (Port Elizabeth). On arrival, you will be met and transferred to Gorah Elephant Camp, situated in the heart of the Addo Elephant National Park.

After checking in, enjoy the afternoon and evening at leisure, taking in the tranquility and beautiful surroundings of this exclusive safari retreat.



Dinner and overnight at the lodge.

Walking & activity level: Easy to moderate. Game drives are conducted in safari vehicles. Some walking may be required around the lodge, between facilities and your accommodation.



Meals: Breakfast, lunch and dinner included

Overnight: Gorah Elephant Camp, Addo Elephant National Park

Commented [IP1]: This picture is not really adding any oxygen..... we have a lot of better looking lions ones.....it looks photoshopped.

Commented [TB2R1]: @Itumeleng Pooe , images changed. Thanks





DAY 2 | MONDAY, 25 OCTOBER 2027

A Full-Day Addo Safari Experience

Enjoy breakfast at the lodge before setting out on a morning game drive with experienced guides. Discover the diverse wildlife and landscapes of Addo, renowned for its elephant population and rich biodiversity.

Return to the lodge to relax and enjoy some leisure time before heading out on an evening game drive.



An optional spa treatment is available for guests wishing to indulge in some additional relaxation (at an additional cost).

Dinner and overnight at the lodge.



Walking & activity level: Easy to moderate. Game drives are conducted in safari vehicles. Some walking may be required around the lodge, between facilities and your accommodation.

Meals: Breakfast, lunch and dinner included

Overnight: Gorah Elephant Camp, Addo Elephant National Park



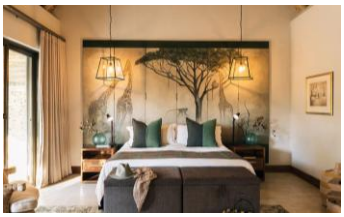

DAY 3 | TUESDAY, 26 OCTOBER 2027

Addo to the Greater Kruger Region

After breakfast, check out and transfer to Gqeberha Airport for your onward flight to Hoedspruit Eastgate Airport, via Johannesburg.

On arrival in Hoedspruit, you will be transferred to Simbavati Private Reserve, where you will be welcomed with refreshments before heading out on your first afternoon game drive.

Return to the lodge for dinner and an evening in the African bush.

Walking & activity level: Easy to moderate. Game drives are conducted in safari vehicles. Some walking may be required around the lodge, between facilities and your accommodation. Game drives may be chilly, so warm layers are recommended.




Meals: Breakfast, lunch (dependent on the arrival time) and dinner included

Overnight: Simbavati Camp George | Simbavati Amani





DAY 4 | WEDNESDAY, 27 OCTOBER 2027

A Full-Day Greater Kruger Safari Experience

Enjoy an early morning game drive, when the bush comes alive, and wildlife is often at its most active. Return to the lodge for breakfast and some time to relax and enjoy the surroundings.



In the late afternoon, head out on another guided safari experience, exploring the reserve in search of the remarkable wildlife that makes this region so special.

Dinner and overnight at the lodge.

Walking & activity level: Easy to moderate. Most of the day is spent seated in safari vehicles. Some walking may be required around the lodge and its facilities. Early morning and evening game drives may be chilly, so warm layers are recommended.



Meals: Breakfast, lunch and dinner included

Overnight: Simbavati Camp George | Simbavati Amani





DAY 5 | THURSDAY, 28 OCTOBER 2027

Another Day in the African Bush

Continue your safari experience with morning and afternoon game drives, accompanied by experienced guides and trackers.

Between activities, enjoy the relaxed pace of lodge life, with time to unwind and take in the sights and sounds of the African bush.

Dinner and overnight at the lodge.

Walking & activity level: Easy to moderate. Most of the day is spent seated in safari vehicles. Some walking may be required around the lodge and its facilities. Early morning game drives may be chilly, so warm layers are recommended.

Meals: Breakfast, lunch and dinner included

Overnight: Simbavati Camp George | Simbavati Amani








DAY 6 | FRIDAY, 29 OCTOBER 2027

Departure

Enjoy breakfast at the lodge before checking out.

You will be transferred to Hoedspruit Eastgate Airport for your onward flight to OR Tambo International Airport in Johannesburg, where you will connect with your international departure.

Walking & activity level: Easy. Minimal walking is required beyond moving around the lodge and airport with your luggage.

Meals: Breakfast included

TOUR INFORMATION

What's Included

- Two nights' accommodation at Gorah Elephant Camp in a Luxury Tent.
- Three nights' accommodation at Simbavati Private Reserve – Camp George in a Double or Single Luxury Suite.
- All meals as specified by the respective lodges.
- Two game drives per day at Gorah Elephant Camp.
- Two safari activities per day at Simbavati Private Reserve.
- Non-alcoholic beverages at Gorah Elephant Camp.
- Beverages at Simbavati Private Reserve, excluding premium brands and cellar wines.
- Mini bar at Gorah Elephant Camp.
- Conservation Levy at both destinations.
- Return transfers between Port Elizabeth Airport and Gorah Elephant Camp.
- Return transfers between Hoedspruit Eastgate Airport and Simbavati Private Reserve.

What's Excluded

- International flights to and from South Africa.
- Domestic flights: Cape Town to Gqeberha; Gqeberha to Johannesburg; Johannesburg to Hoedspruit; and Hoedspruit to Johannesburg.

  LOCAL FLIGHT BOOKINGS – INDIVIDUAL ARRANGEMENTS:
  - Please note that all local flight costs are **excluded** from the Post Tour package price and are payable directly by the guest. Airfares are subject to change and depend on availability at the time of booking. We are therefore unable to confirm flight times or pricing until your booking is confirmed.
  - Local flights will be arranged individually as booking requests are received. Once flight availability and applicable fares have been confirmed, the airfare will be communicated to each guest for approval and payment.
  - Please note that airfares and applicable taxes are subject to availability and may change without prior notice. The quoted airfare is therefore not guaranteed until payment has been received, and the flight ticket has been issued.
  - Any fare increases arising before ticket issuance will be for the guest's account.
  - To secure your preferred option, we encourage guests to confirm their booking as soon as possible, as availability and pricing may change.
- Optional spa treatments at Gorah Elephant Camp.
- Premium beverages and cellar wines at Simbavati Private Reserve.
- Travel insurance, visas, and travel documentation.
- Personal expenses, gratuities and any meals, drinks, activities or services not specified as included.

Tour Pricing

All prices are quoted in South African Rands (ZAR) and are subject to confirmation.

Accommodation option	Price per person
Sharing occupancy Gorah Elephant Camp – Luxury Tent Simbavati Camp George – Luxury Suites	4 pax: R142 185.00 10 pax: R142 497.00
Single occupancy Gorah Elephant Camp – Luxury Tent Simbavati Camp George – Luxury Suites	4 pax: 144 515.00 10 pax: R144 827.00

Important Notes

- Please note that this tour is subject to a minimum number of **four** participants. Confirmation of the tour's operation will be dependent on these numbers being met.
- Wildlife sightings cannot be guaranteed, as animals roam freely in their natural environment.
- The optional spa treatment at Gorah Elephant Camp is available at an additional cost and should be arranged directly with the lodge, subject to availability.
- Early morning and evening game drives can be cool, particularly during winter and the cooler months. A warm layer is recommended.
- Guests are responsible for ensuring that their passports, visas, and other travel documents meet the requirements for their journey.
- **Changes to Services:** Afri-Centric reserves the right to make reasonable changes to restaurants, venues, activities, accommodation, or other service providers where necessary due to availability, operational requirements, or circumstances beyond its control. Any substitutions will be of a comparable standard and quality, ensuring that the overall experience and quality of the tour is maintained and consistent with the experiences. Guests will be advised of any significant changes.

READY TO JOIN US ON AN UNFORGETTABLE SAFARI?

Secure your place on this memorable South African safari journey by registering your interest and booking your spot.

Spaces are subject to availability, so we encourage you to **book** early to avoid disappointment.



