

Battle of the Somme

March

ACF Standard Settings 2020

The Heights of Dargai

March

ACF Standard Settings 2020

Salute to the Fallen

March

ACF Standard Settings 2021

Drummers Call Part Two

March

ACF Standard Settings 2021

3/4 set, Balmoral, Green Hills of Tyrol, Castle Dangerous

March

ACF Standard Settings 2020

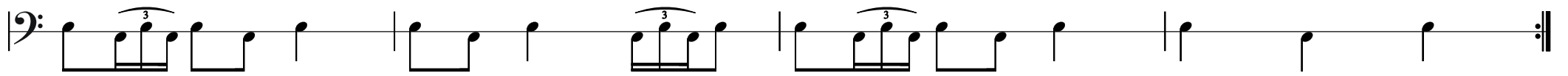

Mairi's Wedding

March

DMaj S McKinlay

Barren Rocks

March

ACF Standard Settings 2020

Scotland The Brave

March

ACF Standard Settings 2020

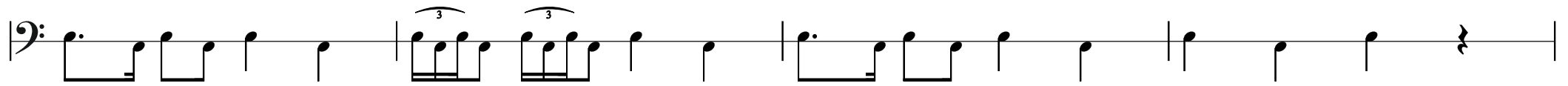
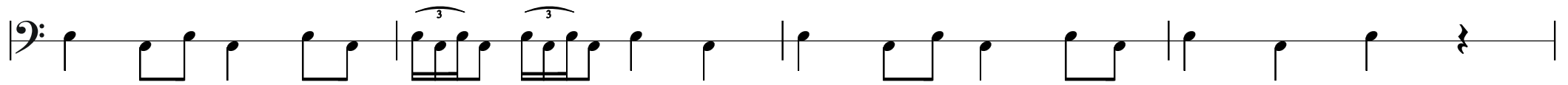
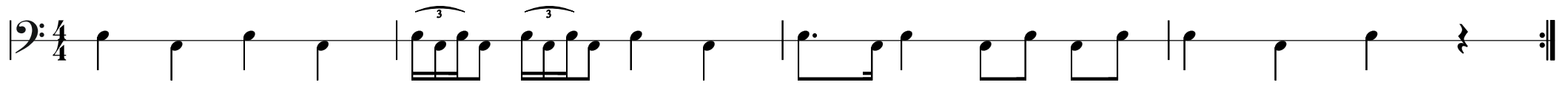

Black Bear

March

DMaj S McKinlay

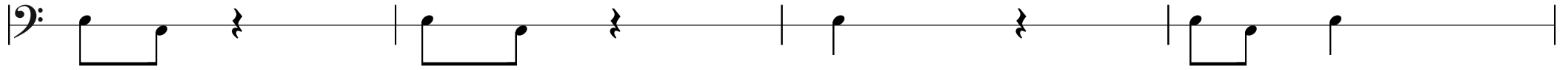

Highland Laddie

March

ACF Standard Settings 2020

