

Having an MRI small bowel scan

An easy read guide



This booklet uses easy words and pictures.

You might want to ask someone to help you read it



This booklet is about having an MRI small bowel scan

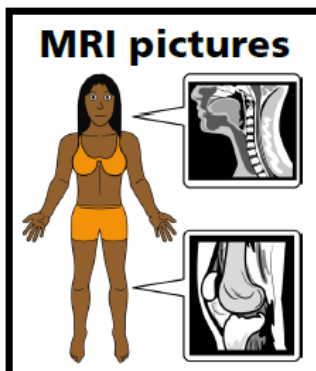

An MRI scan takes pictures of the inside of your body

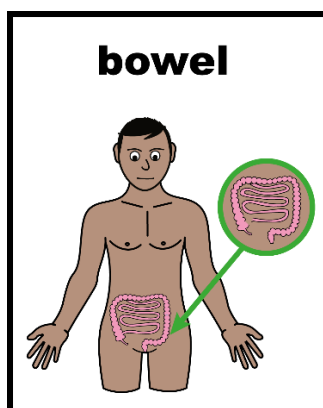

This scan takes pictures of your small bowel

guidelines

things that you need to do	
<input checked="" type="checkbox"/>	
<input checked="" type="checkbox"/>	
<input checked="" type="checkbox"/>	
<input type="checkbox"/>	
<input type="checkbox"/>	
<input type="checkbox"/>	



You will be asked to follow some special diet instructions in the days before your scan.

drink



You will be asked to drink some fluid before your scan.

This will taste like sugary water.

injection



This test may involve an injection

ask you questions



The staff will ask you some questions before your test

no jewellery



You can't wear any jewellery when having this test

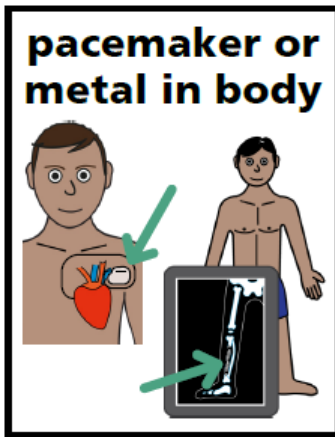

Let the staff know if you have a cardiac pacemaker or any metal work inside your body

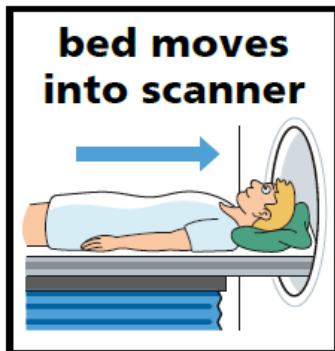

The bed you lay on will move into the scanner
The scanner is not very big



You need to lay still during the scan



The MRI is very noisy



You can listen to music.

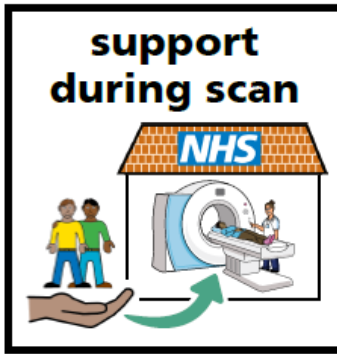

You will be on your own in the scanning room for short periods
Tell staff if you need someone with you at all times



Please bring your hospital passport with you if you have one