

Hunters Lodge

Hook Norton

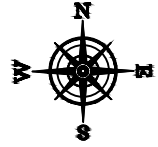

Approximate Gross Internal Floor Area

Main House = 175 sq m / 1,889 sq ft

Garage = 29 sq m / 309 sq ft

Outbuildings = 48 sq m / 518 sq ft

Office = 24 sq m / 258 sq ft

Total = 276 sq m / 2,974 sq ft

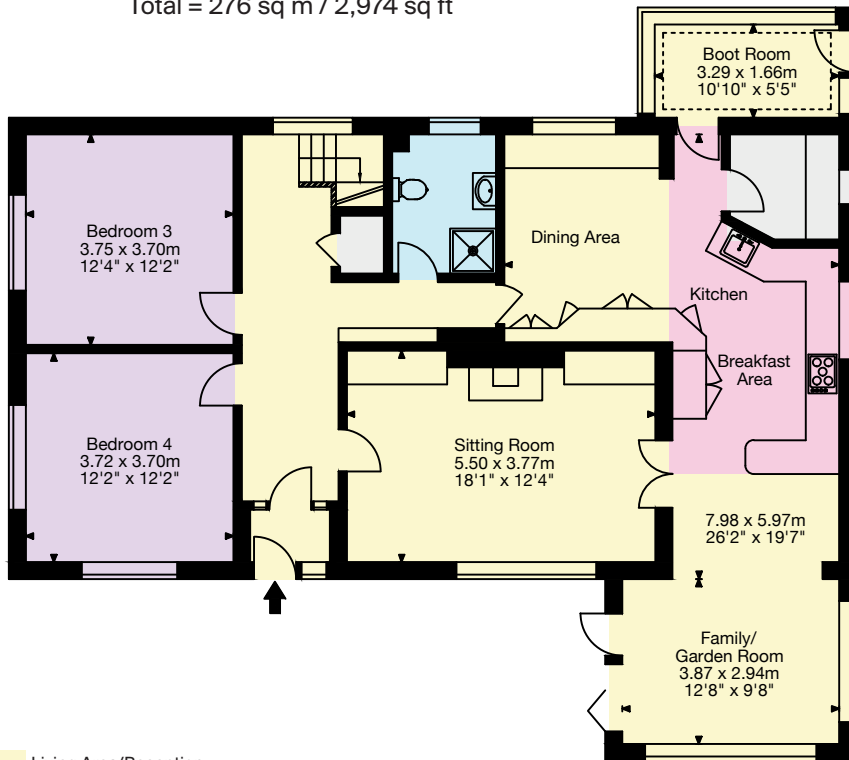

Ground Floor

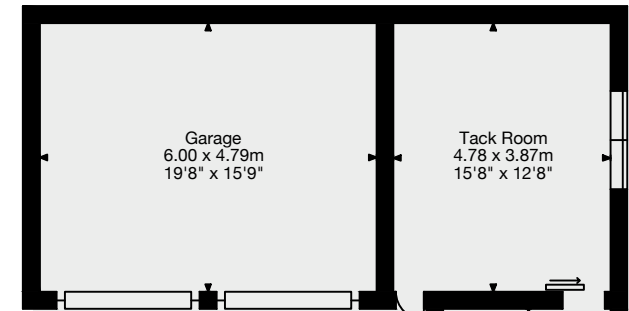
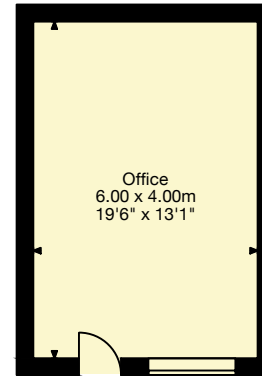

Garage

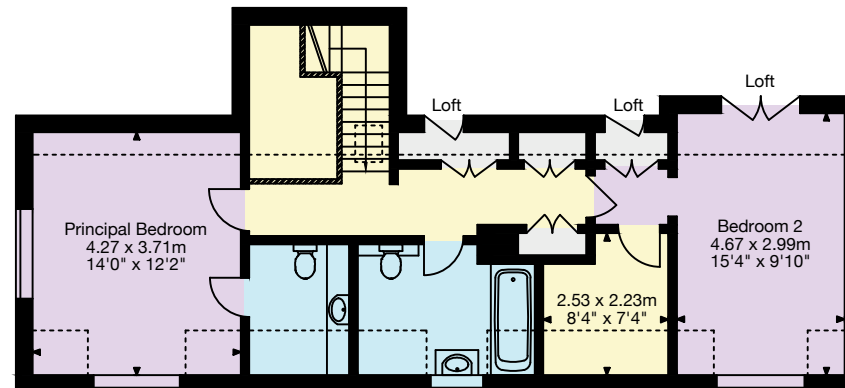

First Floor

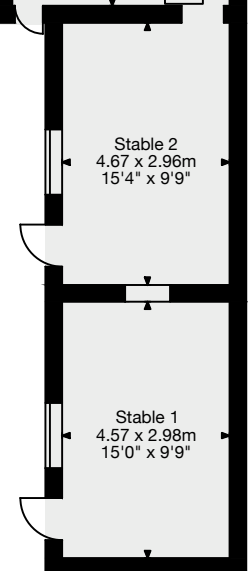

Outbuilding

- Living Area/Reception
- Kitchen/Utility
- Bedroom/Dressing Room
- Bathroom/WC
- Vaults/Storage
- Terrace/Outside Space

Important Notice: This plan is not to scale (unless specified), is for guidance only and must not be relied upon as a statement of fact. All measurements and areas are approximate only (and have been prepared in accordance with the current edition of the RICS Code of Measuring Practice). Please read the Important Notice on the last page of text of the particulars. © Capture Property Marketing 2021.

01865 790 077

274 Banbury Road, Summertown
Oxford, OX2 7DY
oxford@knightfrank.com