THE CLAVES

MILLBROOK PARK . NW7

HAREWOOD HOUSE

THE LOWRY

£902,500

This stunning 1,149 sqft penthouse demands to be shown off. Immaculately finished throughout, its 702 sqft terrace's far reaching views afford the perfect backdrop for elegant soirees.

- 702 sqft south-facing terrace
- Two spacious balconies to the bedrooms and living area
- Well zoned living area
- Two bedrooms with ensuites, plus separate WC
- Walk-in wardrobe to principal bedroom
- Enhanced 'Collection' specification
- Ample storage

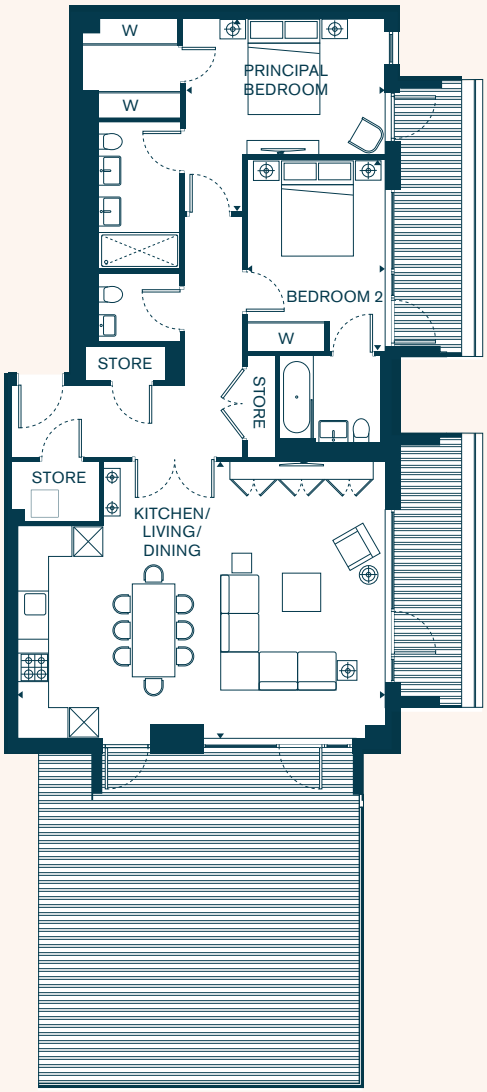

FIFTH FLOOR

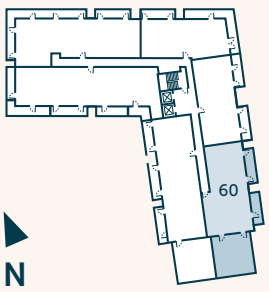

APARTMENT 60

Kitchen/Living/Dining	25'3" x 19'0"	7.7 x 5.8 m
Principal Bedroom	13'4" x 14'2"	4.1 x 4.3 m
Bedroom 2	9'7" x 13'2"	2.9 x 4.0 m
TIA	**1149.6 sqft**	**106.8 sqm**
External Area	702.6 sqft	65.3 sqm

ECOWORLD LONDON

CREATING TOMORROW & BEYOND

Dimensions and areas shown are approximate only and may vary with a tolerance of +-5%. Furnishing layouts are purely suggested. Price correct at time of issue.