

GALLERIES & DRESSING ROOMS

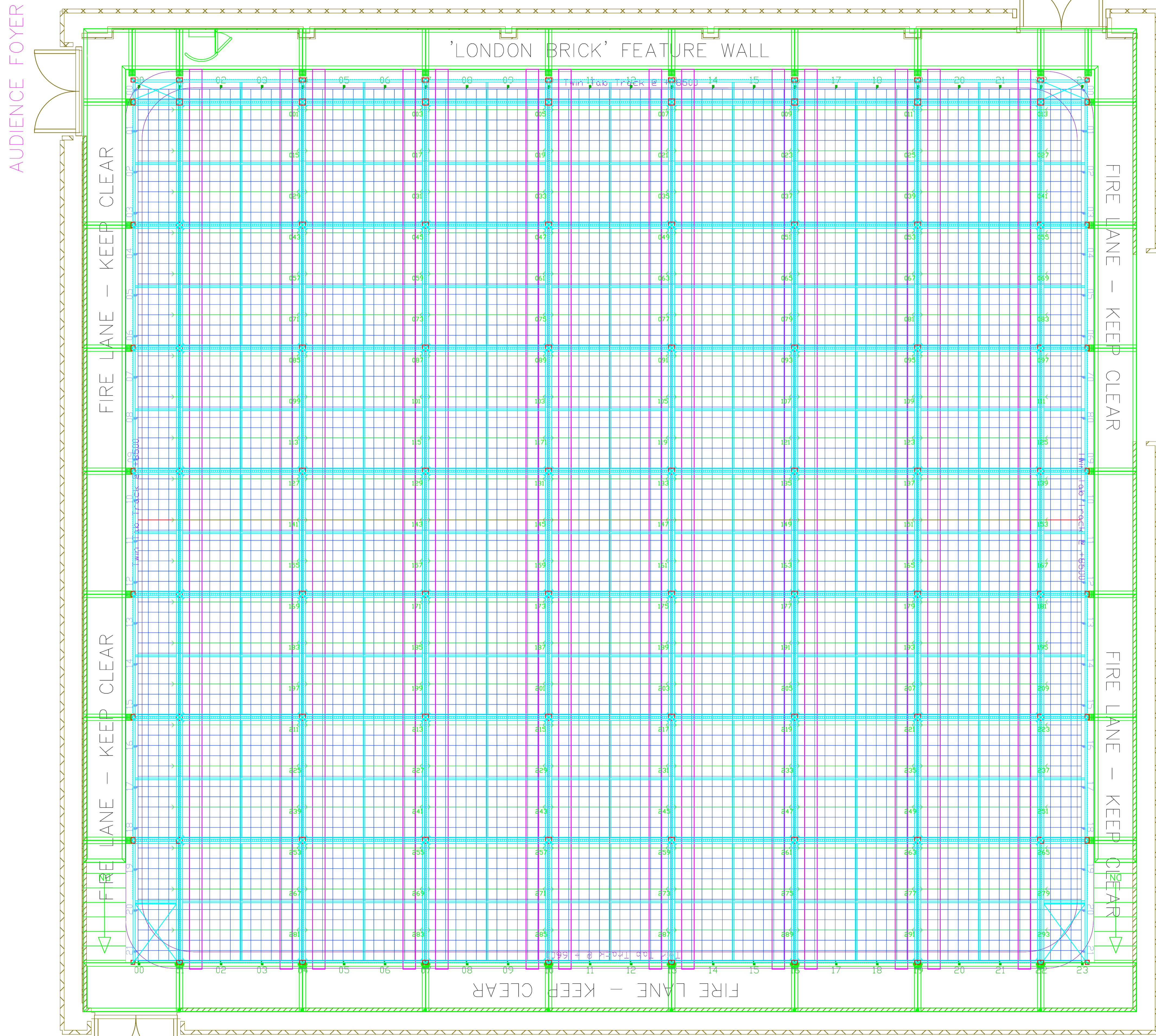

Do not scale from this drawing. Figured dimensions are to be used in preference to measurements of this drawing. All dimensions are to be verified on site before any work commences. Any errors or omissions should be reported. If in doubt ask.

Notes:

- Clear Working Height to Lighting Hoists. xx.xx mtr
- Floor loading 1.5kN/SqrMtr Evenly Distributed
- Spreader Trusses, Scenic Hoists, Steel Drifts, Spot Lines, and Rigging Accessories available in-house. Contact operations@riversidestudios.co.uk for assistance.

| |
|----------------------------|
| Client: |
| Project: |
| Project Date: |
| Subject: |
| Date: |
| Design: |
| Drawn: |
| RTVS STUDIO 1 |
| Scale: 1:50 @ A1 |
| DESIGN DEPT PLAN |
| RTVS-ST1-MDS-310720-DESIGN |

Riverside TV Studios
 101 Queen Caroline Street
 Hammersmith
 W6 9BN
 Tel: +44(0)20 3034 6500
 web: www.riversidetv.co.uk
 email: info@riversidetv.co.uk

