

# AR01 Annual Return

00557/30



A fee is payable with this form  
Please see 'How to pay' on the last page.

You can use the WebFiling service  
Please go to [www.companieshouse.gov.uk](http://www.companieshouse.gov.uk)

FRIDAY 11/01/2010 11:00 AM



\*AKKB2GOV\*  
A34 15/01/2010 112  
COMPANIES HOUSE  
\*PQDF7GKE\*  
PC4 11/01/2010 226  
COMPANIES HOUSE

**What this form is for**  
You may use this form to confirm that the company information is correct as at the date of this return. You must file an Annual Return at least once every year.

**What this form is NOT for**  
You cannot use this form to give notice of changes to the company officers, registered office address, company type or information relating to the company records.

## Part 1 Company details

The section must be completed by all companies.

➔ **Filing in this form**  
Please complete in typescript or in bold black capitals.  
  
All fields are mandatory unless specified or indicated by \*

### A1 Company details

Company number: 00373883  
Company name in full: Albemarle Finance Limited

① **Company name change**  
If your company has recently changed its name, please provide the company name as at the date of this return.

### A2 Return date

Please give the annual return made up date. The return date must not be a future date. The annual return must be delivered within 28 days of the date given below.

Date of this return: 05/01/2010

② **Date of this return**  
Your company's return date is usually the anniversary of incorporation or the anniversary of the last annual return filed at Companies House. You may choose an earlier return date but it must not be a later date.

### A3 Principal business activity

Please show the trade classification code number(s) for the principal activity or activities. ③

Classification code 1: 7414  
Classification code 2: 6523  
Classification code 3:   
Classification code 4:   
Principal activity description:

If you cannot determine a code, please give a brief description of your business activity below:

③ **Principal business activity**  
You must provide a trade classification code (SIC code) or a description of your company's main business in this section.  
  
A full list of the trade classification codes are available on our website: [www.companieshouse.gov.uk](http://www.companieshouse.gov.uk)

RECEIVED  
FEB 10 1964

RECEIVED  
FEB 10 1964

0 0 0 0 0 0  
1 1 1 1 1 1

0 2 0 1 0 2 0

RECEIVED  
FEB 10 1964

0 2 0 1 0 2 0

AR01  
Annual Return

**A4**

**Company type<sup>1</sup>**

Please confirm your company type by ticking the appropriate box below (only one box must be ticked):

- Public limited company
- Private company limited by shares
- Private company limited by guarantee
- Private company limited by shares exempt under section 60
- Private company limited by guarantee exempt under section 60
- Private unlimited company with share capital
- Private unlimited company without share capital

**1 Company type**

If you are unsure of your company type, please check your latest certificate of incorporation or our website:  
[www.companieshouse.gov.uk](http://www.companieshouse.gov.uk)

**A5**

**Registered office address<sup>2</sup>**

Building name/number	29
Street	Museum Street
Post town	London
County/Region	
Postcode	W C 1 A 1 L H

**2 Change of registered office**

This must agree with the address that is held on the Companies House record at the date of this return.

If the registered office address has changed, you should complete form AD01 and submit it together with this annual return.

**A6**

**Single alternative inspection location (SAIL) of the company records (if applicable)<sup>3</sup>**

Building name/number	
Street	
Post town	
County/Region	
Postcode	

**3 SAIL address**

This must agree with the address that is held on the Companies House record at the date of this return.

If the address has changed, you should complete form AD02 and submit it together with this annual return.

**A7**

**Location of company records<sup>4</sup>**

Please tick the appropriate box to indicate which records are kept at the SAIL address in Section A6:

- Register of members.
- Register of directors.
- Directors' service contracts.
- Directors' indemnities.
- Register of secretaries.
- Records of resolutions etc.
- Contracts relating to purchase of own shares.
- Documents relating to redemption or purchase of own share out of capital by private company.
- Register of debenture holders.
- Report to members of outcome of investigation by public company into interests in its shares.
- Register of interests in shares disclosed to public company.
- Instruments creating charges and register of charges: England and Wales or Northern Ireland.
- Instruments creating charges and register of charges: Scotland.

**4 Location of company records**

If the company records are held at the registered office address, do not tick any of the boxes in this section.

Certain records must be kept by every company while other records are only kept by certain company types where appropriate.

If the records are not kept at the SAIL address, they must be available at the registered office.

If any of the company records have moved from the registered office to the address in Section A6 since the last annual return, you must complete form AD03 and submit it together with this annual return.

The first part of the document discusses the importance of maintaining accurate records of all transactions. It emphasizes that every entry should be supported by a valid receipt or invoice. This ensures transparency and allows for easy verification of the data.

In the second section, the author details the various methods used to collect and analyze the data. This includes both manual and automated processes, highlighting the challenges of data integration from multiple sources.

The third section provides a comprehensive overview of the results obtained from the analysis. It shows a clear trend of increasing activity over the period studied, with some fluctuations that can be attributed to external factors.

Finally, the document concludes with a series of recommendations for future work. These include the need for more robust data security measures and the implementation of real-time monitoring systems to detect anomalies as they occur.

P P C

[Faint, illegible text or signature]

The following table summarizes the key findings of the study. It shows a steady increase in the number of transactions over time, with a notable spike in the latter half of the period.

The data also indicates that the majority of transactions are processed within a specific time frame, suggesting a peak in activity. This information is crucial for optimizing system resources and ensuring that the infrastructure can handle the expected load.

Overall, the study demonstrates the effectiveness of the current data collection and analysis methods, while also identifying areas for improvement. The recommendations provided are intended to enhance the system's performance and security, ensuring that it remains a reliable tool for data management.

**Part 2 Officers of the company**

This section should include details of the company at the date to which this annual return is made up.

- For a **secretary** who is an individual, go to **Section B1**.
- For a **corporate secretary**, go to **Section C1**.
- For a **director** who is an individual, go to **Section D1**.
- For a **corporate director**, go to **Section E1**.

**Continuation pages**  
Please use a continuation page if you need to enter more officer details.

**Secretary**

**B1 Secretary's details**

Please use this section to list all the secretaries of the company.  
For a corporate secretary, complete Section C1-C4.

Title*	Mrs
Full forename(s)	Fortunee
Surname	Ferro
Former name(s)	Dwek

**1 Secretary appointments**  
You may not use this form to appoint a secretary. To do this, please complete form AP03 and submit it together with this annual return.

**Corporate details**  
Please use Section C1-C4 to enter corporate secretary details.

**Secretary details**  
All details must agree with those previously notified to Companies House. If you have made changes since the last annual return and have not notified us, please complete form CH03.

**2 Former name(s)**  
Please provide any previous names which have been used for business purposes during the period of this return. Married women do not need to give former names unless previously used for business purposes.

**B2 Secretary's service address**

Building name/number	118
Street	Canterbury Grove
Post town	London
County/Region	
Postcode	S E 2 7 O P A
Country	U.K.

**3 Service address**  
If you have previously notified Companies House that the service address is at 'The Company's Registered Office', please state 'The Company's Registered Office' in the address.

This information will appear on the public record.

ARO1  
Annual Return

Director

**D1** Director's details <sup>Ⓢ</sup>

Please use this section to list all the directors of the company.  
For a corporate director, complete Section E1-E4.

Title*	Mr
Full forename(s)	Richard
Surname	Ferro
Former name(s) <sup>Ⓢ</sup>	
Country/State of residence	U.K.
Nationality	British
Date of birth	2 0 7 1 9 3 3
Business occupation (if any)	Accountant

**Ⓢ Director appointments**  
You cannot use this form to appoint a director. To do this, please complete form AP01 and submit it together with this annual return.

**Corporate details**  
Please use Section E1-E4 to enter corporate director details.

**Director details**  
All details must agree with those previously notified to Companies House. If you have made changes since the last annual return and have not notified us, please complete form CH01.

**Ⓢ Former name(s)**  
Please provide any previous names which have been used for business purposes during the period of this return. Married women do not need to give former names unless previously used for business purposes.

**D2** Director's service address <sup>Ⓢ</sup>

Building name/number	118
Street	Canterbury Grove
Post town	London
County/Region	
Postcode	S E 2 7 O P A
Country	U.K.

**Ⓢ Service address**  
If you have previously notified Companies House that the service address is at 'The Company's Registered Office', please state 'The Company's Registered Office' in the address.

This information will appear on the public record.

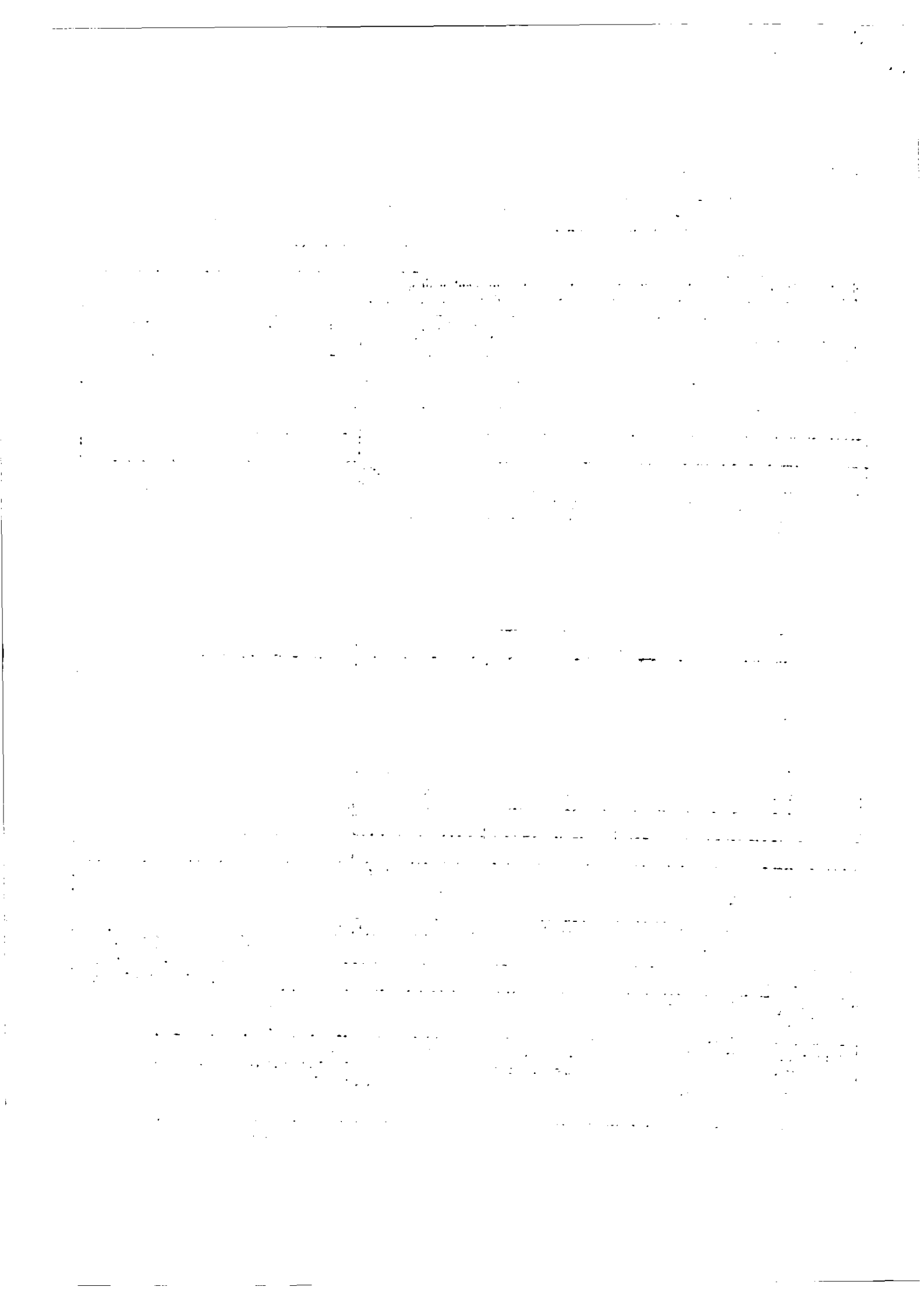

**Part 3 Statement of capital**

Does your company have share capital?  
 → Yes Complete the sections below and the following Part 4.  
 → No Go to Part 5 (Signature).

① This should reflect the company's capital status at the made up date of this annual return.

**F1 Share capital in pound sterling (£)**

Please complete the table below to show each class of shares held in pound sterling.  
 If all your issued capital is in sterling, only complete Section F1 and then go to Section F4.

Class of shares (E.g. Ordinary/Preference etc.)	Amount paid up on each share ②	Amount (if any) unpaid on each share ②	Number of shares ③	Aggregate nominal value ④
Ordinary	£1		100	£ 100
				£
				£
				£
<b>Totals</b>			100	£ 100

**F2 Share capital in other currencies**

Please complete the table below to show any class of shares held in other currencies.  
 Please complete a separate table for each currency.

Currency

Class of shares (E.g. Ordinary/Preference etc.)	Amount paid up on each share ②	Amount (if any) unpaid on each share ②	Number of shares ③	Aggregate nominal value ④
<b>Totals</b>				

Currency

Class of shares (E.g. Ordinary/Preference etc.)	Amount paid up on each share ②	Amount (if any) unpaid on each share ②	Number of shares ③	Aggregate nominal value ④
<b>Totals</b>				

**F3 Totals**

Please give the total number of shares and total aggregate nominal value of issued share capital.

Total number of shares

Total aggregate nominal value ④

100

£100

④ Total aggregate nominal value  
 Please list total aggregate values in different currencies separately. For example: £100 + €100 + \$10 etc.

② Including both the nominal value and any share premium.  
 ③ Total number of issued shares in this class.

④ Number of shares issued multiplied by nominal value of each share.

**Continuation Pages**  
 Please use a Statement of Capital continuation page if necessary.



AR01  
Annual Return

F4

Statement of capital (Voting rights)

Please give the prescribed particulars of rights attached to shares for each class of share shown in the statement of capital share tables in Sections F1 and F2.

Class of share	Ordinary
Voting rights	Full voting rights
Class of share	
Voting rights	
Class of share	
Voting rights	
Class of share	
Voting rights	

**Part 4****Shareholders**

Does your company have share capital?  
→ Yes Complete the sections below.  
→ No Go to Part 5 (Signature).

① This should reflect the shareholder details at the made up date of this annual return.

**G1****Traded public companies ②**

Please tick the box if your company was a traded public company at any time during the period of this return.

② Traded company definition  
A traded company means a company any of whose shares are admitted to trading on a regulated market.

**G2****List of past and present shareholders**

Private and non-traded public companies are required to provide a 'full list' if one was not included with either of the last two returns.

Traded public companies are required to provide a list of shareholders who held at least 5% of the issued shares of any share class if a list was not provided with either of the last two returns.

Please tick the appropriate box below:

- A full list of shareholders for a private or non-traded public company is enclosed. Please complete Section G3; or
- A list of shareholders holding at least 5% of the issued shares of any share class for a traded public company is enclosed. Please complete Section G4.
- A list of shareholder changes is enclosed.  
→ For private or non-traded public companies, please complete Section G3.  
→ For traded public companies, please complete Section G4.
- There were no shareholder changes in this period.  
→ Go to Part 5 (Signature).

Please tick the appropriate box below to indicate the format of your shareholder details:

- The list of shareholders is enclosed on paper.
- The list of shareholders is enclosed in another format.

Date	Description	Debit	Credit	Balance
1890				
Jan 1	Balance forward			
Jan 15	...			
Jan 30	...			
Feb 1	...			
Feb 15	...			
Feb 28	...			
Mar 1	...			
Mar 15	...			
Mar 31	...			
Apr 1	...			
Apr 15	...			
Apr 30	...			
May 1	...			
May 15	...			
May 31	...			
Jun 1	...			
Jun 15	...			
Jun 30	...			
Jul 1	...			
Jul 15	...			
Jul 31	...			
Aug 1	...			
Aug 15	...			
Aug 31	...			
Sep 1	...			
Sep 15	...			
Sep 30	...			
Oct 1	...			
Oct 15	...			
Oct 31	...			
Nov 1	...			
Nov 15	...			
Nov 30	...			
Dec 1	...			
Dec 15	...			
Dec 31	...			

AR01  
Annual Return

G3

**Private or non-traded public companies – list of past and present shareholders**

This section should only be completed by companies that have not traded on a regulated market at any time during the period of this return.

Changes during this period to shareholders' particulars or details of the amount of stock or shares transferred must be completed each year.

You must provide a 'full list' of all company shareholders on:

- The company's first annual return following incorporation;
- Every third annual return after a full list has been provided.

Please list the company shareholders in alphabetical order.

Joint shareholders should be listed consecutively.

**Further shareholders**

Please use a 'Private or non-traded public companies – list of past and present shareholders' continuation page if necessary.

Shareholder's Name (Address not required)	Class of share	Shares or stock		Date of registration of transfer
		currently held	transferred (if appropriate)	
		Number of shares or amount of stock	Number of shares or amount of stock	
Richard Ferro	Ordinary	99		/ /
Fortunee Ferro	Ordinary	1		/ /
				/ /
				/ /
				/ /
				/ /
				/ /
				/ /
				/ /
				/ /
				/ /
				/ /
				/ /
				/ /
				/ /
				/ /

**Part 5 Signature**

This must be completed by all companies.

I am signing this form on behalf of the company.

Signature

Signature

X  X

This form may be signed by:  
Director <sup>1</sup>, Secretary, Person authorised <sup>2</sup>, Charity commission receiver and  
manager, CIC manager, Judicial factor.

**1 Societas Europaea**  
If the form is being filed on behalf  
of a Societas Europaea (SE) please  
delete 'director' and insert details  
of which organ of the SE the person  
signing has membership.

**2 Person authorised**  
Under either section 270 or 274 of  
the Companies Act 2006.

AR01  
Annual Return

 **Presenter information**

You do not have to give any contact information, but if you do it will help Companies House if there is a query on the form. The contact information you give will be visible to searchers of the public record.

Contact name	
Company name	Brake, Large, Ferro & Co
Address	29 Museum Street
Post town	London
County/Region	
Postcode	W C 1 A 1 L H
Country	U.K
DX	
Telephone	020 7580 1737

 **Checklist**

We may return forms completed incorrectly or with information missing.

Please make sure you have remembered the following:

- The company name and number match the information held on the public Register.
- You have completed your principal business activity.
- You have not used this form to make changes to the registered office address.
- You have not used this form to make changes to secretary and director details.
- You have fully completed the Statement of capital (if applicable).
- You have signed the form.
- You have enclosed the correct fee.

 **Important information**

Please note that all information on this form will appear on the public record.

 **How to pay**

A fee of £30 is payable to Companies House in respect of an Annual Return

Make cheques or postal orders payable to 'Companies House.'

 **Where to send**

You may return this form to any Companies House address, however for expediency we advise you to return it to the appropriate address below:

**For companies registered in England and Wales:**  
The Registrar of Companies, Companies House,  
Crown Way, Cardiff, Wales, CF14 3UZ.  
DX 33050 Cardiff.

**For companies registered in Scotland:**  
The Registrar of Companies, Companies House,  
Fourth floor, Edinburgh Quay 2,  
139 Fountainbridge, Edinburgh, Scotland, EH3 9FF.  
DX ED235 Edinburgh 1  
or LP - 4 Edinburgh 2 (Legal Post).

**For companies registered in Northern Ireland:**  
The Registrar of Companies, Companies House,  
First Floor, Waterfront Plaza, 8 Laganbank Road,  
Belfast, Northern Ireland, BT1 3BS.  
DX 481 N.R. Belfast 1.

 **Further information**

For further information, please see the guidance notes on the website at [www.companieshouse.gov.uk](http://www.companieshouse.gov.uk) or email [enquiries@companieshouse.gov.uk](mailto:enquiries@companieshouse.gov.uk)

This form is available in an alternative format. Please visit the forms page on the website at [www.companieshouse.gov.uk](http://www.companieshouse.gov.uk)