

# AP01

## Appointment of director



You can use the WebFiling service to file this form online.  
Please go to [www.companieshouse.gov.uk](http://www.companieshouse.gov.uk)

**What this form is for**  
You may use this form to appoint  
an individual as a director

**What this form is NOT for**  
You cannot use the form to a  
corporate director To do this  
please use form AP02 'Appoir  
of corporate director'

WEDNESDAY



\*AZJLTVEF\*  
A11 29/06/2011 181  
COMPANIES HOUSE

### 1 Company details

Company number	0 2 6 9 7 2 0 4
Company name in full	STRICKLAND Row (LONDON SW18) MANAGEMENT LTD

→ **Filing in this form**  
Please complete in typescript or in  
bold black capitals  
  
All fields are mandatory unless  
specified or indicated by \*

### 2 Date of director's appointment

Date of appointment	<sup>d</sup> 2 <sup>d</sup> 5 <sup>m</sup> 0 <sup>m</sup> 6 <sup>y</sup> 2 <sup>y</sup> 0 <sup>y</sup> 1 <sup>y</sup> 1
---------------------	---

### 3 New director's details

Title*	Mrs.
Full forename(s)	Elisicia
Surname	Moore
Former name(s) ①	Armitstead
Country/State of residence ②	England, UK
Nationality	Canadian
Date of birth	<sup>d</sup> 1 <sup>d</sup> 4 <sup>m</sup> 0 <sup>m</sup> 6 <sup>y</sup> 1 <sup>y</sup> 9 <sup>y</sup> 7 <sup>y</sup> 4
Business occupation (if any) ③	Director

① **Former name(s)**  
Please provide any previous names  
which have been used for business  
purposes in the past 20 years  
  
Married women do not need to give  
former names unless previously used  
for business purposes  
  
Continue in section 5 if required

② **Country/State of residence**  
This is in respect of your usual  
residential address as stated in  
Section 4a

③ **Business occupation**  
If you have a business occupation,  
please enter here. If you do not,  
please leave blank

### 4 New director's service address ④

Please complete your service address below. You must also complete your usual residential address in Section 4a	
Building name/number	25
Street	STRICKLAND ROW
Post town	LONDON
County/Region	
Postcode	S W 1 8 3 J D
Country	UNITED KINGDOM

④ **Service address**  
This is the address that will appear  
on the public record. This does not  
have to be your usual residential  
address  
  
Please state 'The Company's  
Registered Office' if your service  
address is recorded in the company's  
register of directors as the  
company's registered office  
  
If you provide your residential  
address here it will appear on the  
public record

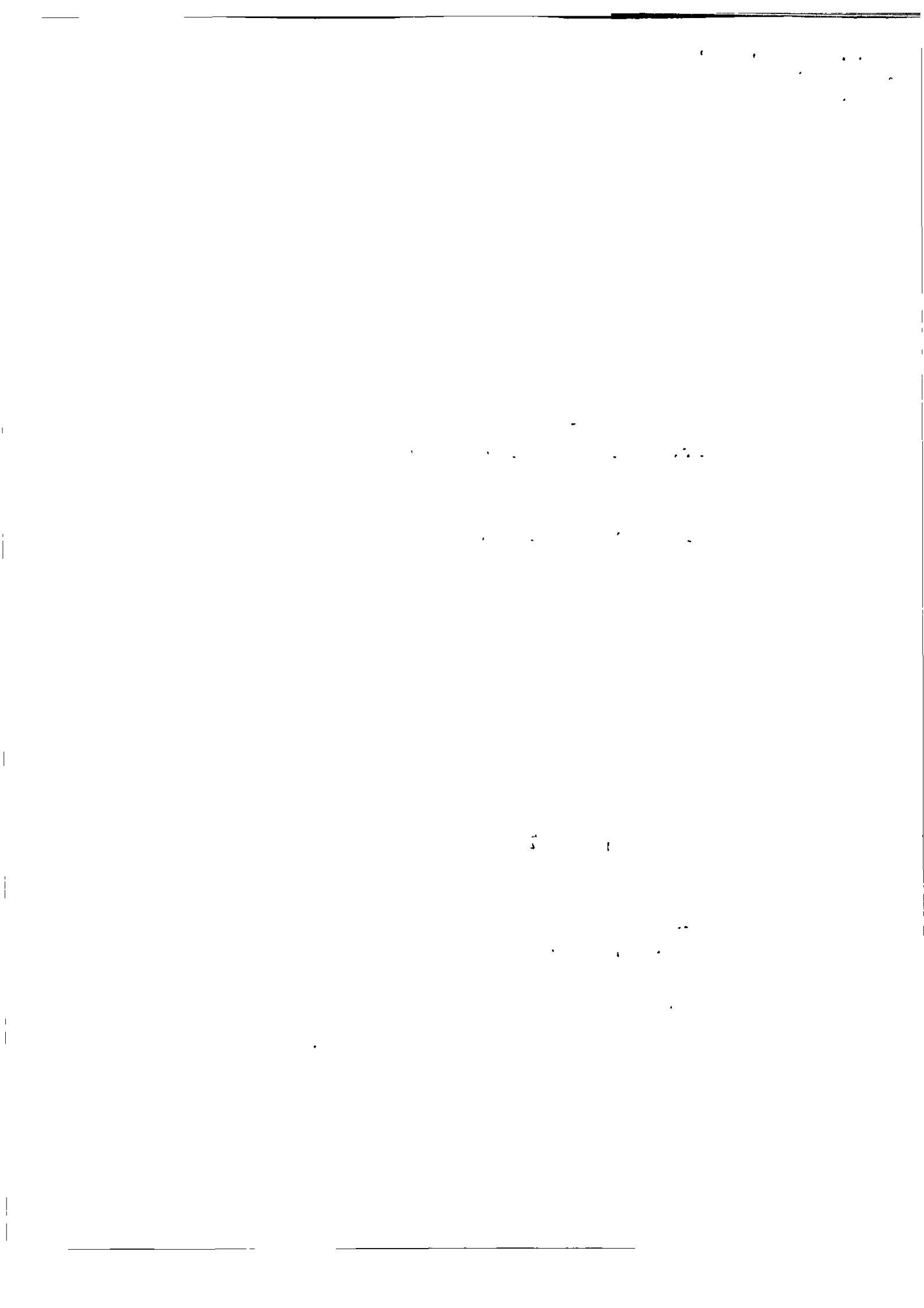

AP01  
Appointment of director

**5** Signatures

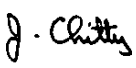
		I consent to act as director of the above named company		
New director's signature	Signature	<input checked="" type="checkbox"/> 	X	<p><b>1 Societas Europaea</b> If the form is being filed on behalf of a Societas Europaea (SE) please delete 'director' and insert details of which organ of the SE the person signing has membership</p> <p><b>2 Person authorised</b> Under either section 270 or 274 of the Companies Act 2006</p>
Authorising signature	Signature	<input checked="" type="checkbox"/> 	X	
<p>This form may be signed and authorised by Director <b>1</b>, Secretary, Person authorised <b>2</b>, Administrator, Administrative Receiver, Receiver, Receiver manager, Charity commission receiver and manager, CIC manager, Judicial factor</p>				

**6** Additional former names (continued from Section 3)

Former names <sup>3</sup>	<table border="1" style="width: 100%; height: 150px;"> <tr><td> </td></tr> <tr><td> </td></tr> <tr><td> </td></tr> <tr><td> </td></tr> <tr><td> </td></tr> <tr><td> </td></tr> <tr><td> </td></tr> <tr><td> </td></tr> <tr><td> </td></tr> <tr><td> </td></tr> </table>											<p><b>3 Additional former names</b> Use this space to enter any additional names</p>

# AP01

## Appointment of director

### Presenter information

You do not have to give any contact information, but if you do it will help Companies House if there is a query on the form. The contact information you give will be visible to searchers of the public record.

Contact name	JULIAN CHITTY						
Company name							
Address	KIMBERLEY, WATER LANE						
	SPEEN						
Post town	PRINCES RISBOROUGH						
County/Region	BUCKS						
Postcode	H	P	2	7	0	S	W
Country							
DX							
Telephone	01494 488547						

### Checklist

We may return forms completed incorrectly or with information missing

Please make sure you have remembered the following:

- The company name and number match the information held on the public Register
- You have provided a business occupation if you have one
- You have provided a correct date of birth
- You have completed the date of appointment
- You have completed the nationality box in Section 3
- You have provided both the service address and the usual residential address
- Addresses must be a physical location. They cannot be a PO Box number (unless part of a full service address), DX or LP (Legal Post in Scotland) number
- You have included all former names used for business purposes over the last 20 years.
- You have enclosed a relevant section 243 application if applying for this at the same time as completing this form
- The new director has signed the form
- You have provided an authorising signature

### Important information

Please note that all information on this form will appear on the public record, apart from information relating to usual residential addresses.

### Where to send

You may return this form to any Companies House address, however for expediency we advise you to return it to the appropriate address below:

**For companies registered in England and Wales.**  
The Registrar of Companies, Companies House,  
Crown Way, Cardiff, Wales, CF14 3UZ  
DX 33050 Cardiff

**For companies registered in Scotland.**  
The Registrar of Companies, Companies House,  
Fourth floor, Edinburgh Quay 2,  
139 Fountainbridge, Edinburgh, Scotland, EH3 9FF  
DX ED235 Edinburgh 1  
or LP - 4 Edinburgh 2 (Legal Post)

**For companies registered in Northern Ireland.**  
The Registrar of Companies, Companies House,  
First Floor, Waterfront Plaza, 8 Laganbank Road,  
Belfast, Northern Ireland, BT1 3BS  
DX 481 N R Belfast 1

#### Section 243 exemption

If you are applying for, or have been granted a section 243 exemption, please post this whole form to the different postal address below:  
The Registrar of Companies, PO Box 4082,  
Cardiff, CF14 3WE

### Further information

For further information please see the guidance notes on the website at [www.companieshouse.gov.uk](http://www.companieshouse.gov.uk) or email [enquiries@companieshouse.gov.uk](mailto:enquiries@companieshouse.gov.uk)

This form is available in an alternative format. Please visit the forms page on the website at [www.companieshouse.gov.uk](http://www.companieshouse.gov.uk)