

This drawing should not be relied on or used in circumstances other than those for which it was originally prepared and for which Sweco UK Ltd was commissioned. Sweco UK Ltd accepts no responsibility for this drawing to any party other than the person by whom it was commissioned. This drawing has been prepared on behalf of Graham by Sweco UK Ltd for the titled project and should not be relied upon or used for any other project without an independent check being carried out as to its suitability and prior written authority of Graham being obtained. Sweco UK Ltd accepts no responsibility or liability for the consequences of this drawing being used for a purpose other than the purposes for which it was commissioned. Any person using or relying on this drawing for such other purpose agrees, and will by such use or reliance be taken to confirm his/her agreement, to indemnify Sweco UK Ltd for all loss or damage resulting therefrom.

NOTES CONTINUED:

- ALL FENCING TO BE INSTALLED WITHIN VICINITY OF EXISTING TREES SHALL BE INSTALLED IN ACCORDANCE WITH MEASURES SET OUT IN THE ARBORICULTURAL METHOD STATEMENT.
- REFER TO SERIES 500 FOR DRAINAGE DITCH LOCATIONS, ASSETS AND CULVERT INTERFACES.
- REFER TO SERIES 3000 FOR ENVIRONMENTAL LANDSCAPE DESIGN.
- REFER TO STRUCTURES DRAWINGS: HE551519-SWE-SSP-ZZ-DR-CB-50100 & 50101 FOR DETAILS OF CLOSE BOARDED FENCING DESIGN AND FOUNDATION DETAIL ARRANGEMENTS.
- THE CONTRACTORS ATTENTION IS DRAWN TO THE PRESENCE OF UNDERGROUND AND OVERGROUND UTILITY APPARATUS AT THE SITE AS WELL AS THE POSSIBILITY OF UNCHARTERED UTILITY APPARATUS. THE IDENTIFICATION OF UTILITIES IS THE RESPONSIBILITY OF THE CONTRACTOR.
- GALVANISED STEEL GUARDRAIL IN ACCORDANCE WITH MCX 0138.

IMPORTANT

SAFETY, HEALTH & ENVIRONMENTAL INFORMATION

TO BE READ IN CONJUNCTION WITH HAZARD REGISTER  
DOC. REF: HE551519-SWE-GHS-ZZ-RA-ZS-50001

HAZARD REF AND BRIEF DESCRIPTION OF HAZARD:-

HAZARD REF	BRIEF HAZARD DESCRIPTION
HAZ-C-042	PRESENCE OF LIVE HP CADENT GAS MAIN BENEATH A12 DIVERGE EMBANKMENT.
HAZ-C-045	WORKING NEAR WATERCOURSES / WATER ENVIRONMENT
HAZ-C-101	UNDERGROUND ELECTRICITY.
HAZ-C-103	UNDERGROUND WATER (CLEAN).
HAZ-C-106	UNDERGROUND NRTS.
HAZ-C-107	UNDERGROUND BPA FUEL.
HAZ-C-108	OVERHEAD ELECTRICITY.
HAZ-C-999	NUMEROUS EXISTING SERVICES WITHIN VERGE.

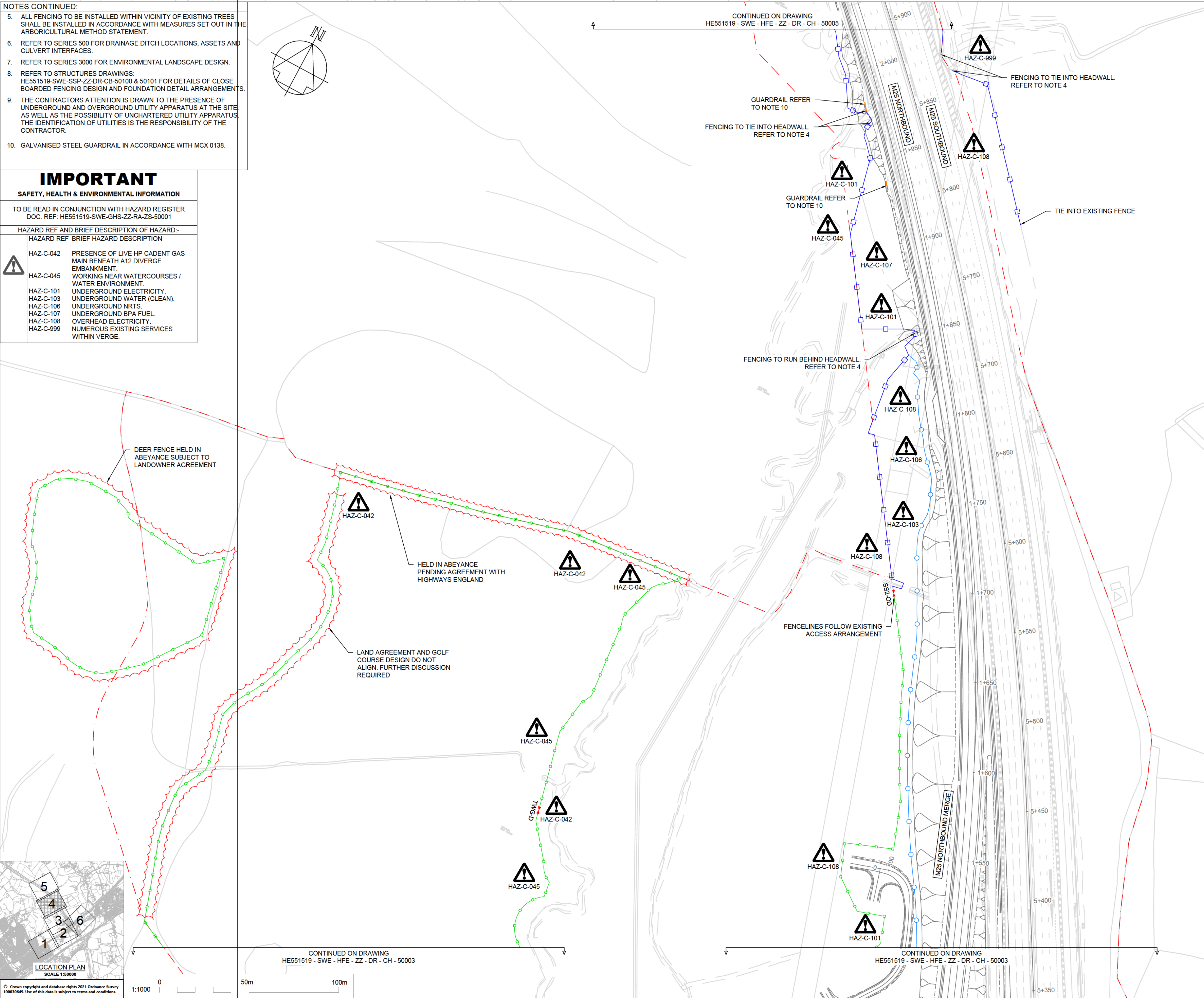

NOTES

- ALL DIMENSIONS ARE IN METRES UNLESS OTHERWISE STATED.
- NO TEMPORARY FENCING TO BE INCLUDED AS PART OF THIS DESIGN.
- REFER TO DOCUMENT HE551519-SWE-HFE-ZZ-SP-CH-50001 FOR 300 SERIES SPECIFICATION APPENDICES, INCLUDING LIST OF HCD REFERENCES (APPENDIX 3/1 FENCING, GATES AND STILES).
- REFER TO RESPECTIVE BRIDGES, REINFORCED SOIL WALLS & CULVERTS GENERAL ARRANGEMENT DRAWINGS:  
HE551519-SWE-SBR-B01-DR-CB-50100 & 50101,  
HE551519-SWE-SBR-B02-DR-CB-50100,  
HE551519-SWE-SBR-B03-DR-CB-50110 & 50111,  
HE551519-SWE-SBR-B04-DR-CB-50110 & 50111,  
HE551519-SWE-SBR-B05-DR-CB-50110 & 50111,  
HE551519-SWE-SSP-ZZ-DR-CB-50020 TO 50029,  
HE551519-SWE-SBR-C01-DR-CB-50100,  
HE551519-SWE-SBR-C02-DR-CB-50100,  
HE551519-SWE-SMN-C03-DR-CB-50001,  
HE551519-SWE-SMN-C04-DR-CB-50001 TO 50003,  
HE551519-SWE-SMN-C05-DR-CB-50001,  
HE551519-SWE-SMN-C06-DR-CB-50001,  
HE551519-SWE-SRW-R04-DR-CB-50100 TO 50105,  
HE551519-SWE-SRW-R05-DR-CB-50100,  
HE551519-SWE-SRW-R06-DR-CB-50100,  
HE551519-SWE-SRW-R07-DR-CB-50100,  
HE551519-SWE-SRW-R09-DR-CB-50001,  
HE551519-SWE-SRW-R10-DR-CB-50001.

KEY TO SYMBOLS

- RED LINE BOUNDARY
  - PROPOSED CLOSE BOARDED FENCE
  - PROPOSED POST AND 4 RAIL FENCE (H3)
  - PROPOSED GALVANIZED STEEL GUARD RAIL (MCX 0138)
  - PROPOSED DEER FENCE WITH MESH (H40 TYPE 5)
  - PROPOSED POST AND WIRE DEER FENCE (H5)
  - PROPOSED CHAIN LINK DEER AND OTTER FENCE (H48 TYPE 7)
  - PROPOSED GATE
  - PROPOSED DEER GRID
- GATE TYPES:
- SS(1/2) STEEL SINGLE FIELD GATE (2 SIZES) (H17)
  - SD(1/3) STEEL DOUBLE FIELD GATE (2 SIZES) (H20/H17)
  - OD WITH OTTER AND DEER CONTAINMENT
  - D WITH DEER CONTAINMENT
  - TWG TIMBER WICKET GATE (H23)

P01	05/11/21	FIRST ISSUE
P02	02/02/22	UPDATED FOLLOWING GRAHAM'S COMMENTS
P03	07/04/22	UPDATE FOLLOWING RECEIVED COMMENTS
REV	DATE	REVISION NOTE

DESIGNER

SWECO

CONTRACTOR

GRAHAM

CLIENT

highways  
england

PROJECT TITLE

M25 JUNCTION 28 IMPROVEMENTS

PROJECT STAGE

PCF STAGE 5

DRAWING TITLE

FENCING DESIGN  
SHEET 4 OF 6

SUITABILITY

SUITABLE FOR REVIEW & COMMENT

SHEET SIZE	SCALE	STATUS	REVISION
A1	1:1000	S3	P03

DRAWING NUMBER

HE551519-SWE-HFE-ZZ-DR-CH-50004