

DO NOT SCALE

100
0 10
Millimetres

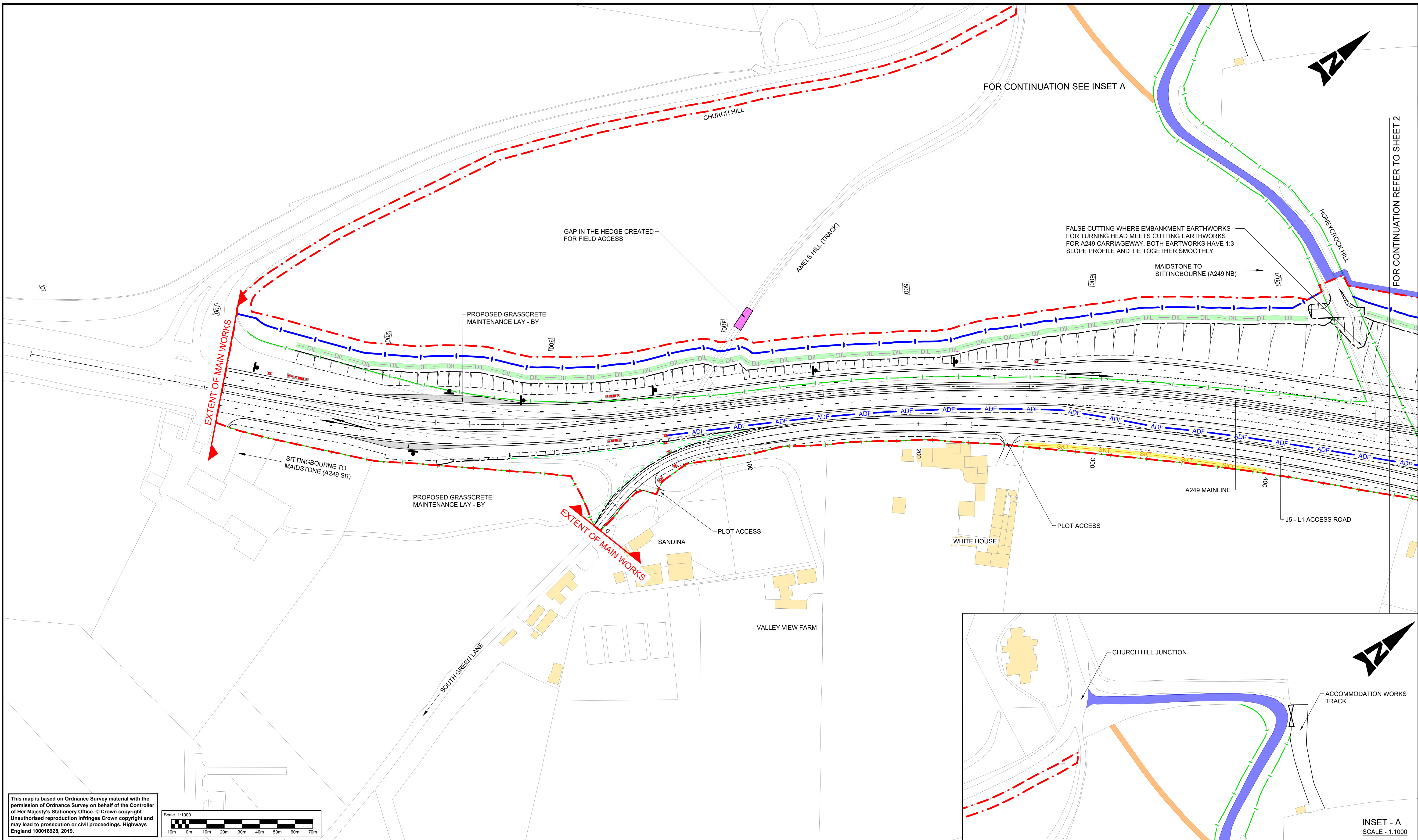

This map is based on Ordnance Survey material with the permission of Ordnance Survey on behalf of the Controller of Her Majesty's Stationary Office. © Crown copyright. Unauthorised reproduction infringes Crown copyright and may lead to prosecution or civil proceedings. Highways England 100018928, 2019.

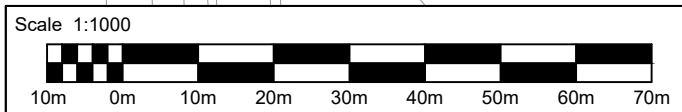

- NOTES :
- ALL DIMENSIONS ARE IN METRES UNLESS OTHERWISE STATED.
 - FOR GENERAL NOTES AND KEY REFER TO DRG. No. HE551521-ATK-HGN-XX_ML-DR-CH-000100.

SAFETY, HEALTH AND ENVIRONMENTAL INFORMATION	
In addition to the hazards/risks normally associated with the types of work detailed on this drawing, note the following significant residual risks (Reference shall also be made to the design hazard log).	
Construction	None identified at this stage
Maintenance / Cleaning	None identified at this stage
Use	None identified at this stage
Decommissioning / Demolition	None identified at this stage

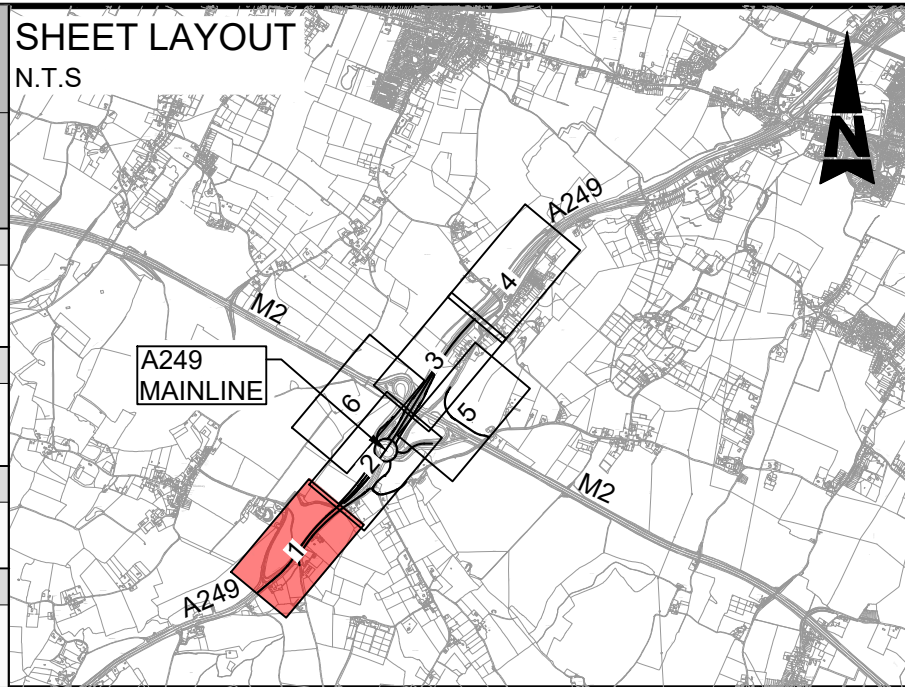

Description						
Status	Revision	Drawn	Checked	Reviewed	Authorised	Issue Date
Description STAGE 3 DESIGN FIX 3						
Status B1	Revision C01	Drawn AH	Checked AV	Reviewed CCR	Authorised HC	Issue Date 09/11/18
Description STAGE 3 DESIGN FIX 3						
Status A1	Revision C02	Drawn AH	Checked SM	Reviewed CCR	Authorised HC	Issue Date 11/01/19
Description STAGE 3 DESIGN FIX 3						
Status A1	Revision C03	Drawn AH	Checked AV	Reviewed CCR	Authorised HC	Issue Date 17/01/19
Description STAGE 3 DESIGN FIX 3						
Status A1	Revision C04	Drawn AH	Checked SM	Reviewed CCR	Authorised HC	Issue Date 08/02/19

Drawing Suitability APPROVED - PUBLISHED		Status A1	Project Title M2 Junction 5 Improvement
Epsom Gateway Ashley Avenue Epsom Surrey KT18 5AL Tel: +44 (0)1372 726140 Fax: +44 (0)1372 740055 www.atkinsglobal.com		Drawing Title GENERAL ARRANGEMENT	
Copyright © Atkins Limited (2018)		Client Working on behalf of	
Drawing Number Project HE551521 - ATK - HGN - XX_ML		Location A1	
Original Size: A1		Scale: 1:1000	
Project Ref. No. 5158158		Sheet: 1 of 6	
Rev. C04			