

A303 Sparkford to Ilchester Dualling Scheme TR010036

Volume 6.8 Environmental Statement Addendum Appendix B - Figures

Planning Act 2008

February 2019

Volume 6.0



Infrastructure Planning

Planning Act 2008

**A303 Sparkford to Ilchester Dualling
Scheme**

Development Consent Order 201[X]

**Environmental Statement Addendum
Appendix B - Figures**

Regulation Number:	
Planning Inspectorate Scheme Reference	TR010036
Application Document Reference	6.8
Author:	A303 Sparkford to Ilchester Dualling Scheme Project Team, Highways England

Version	Date	Status of Version
Rev A	February 2019	ES Addendum Issued

CONTENTS

Figure A2.1 – Revised Red Line Boundary	4
Figure A2.2 – Environmental Constraints Plan	6
Figure A2.3 – Temporary Works Plan	8
Figure A2.4 – Environmental Masterplan.....	11
Figure A3.1 – Construction Dust Buffer.....	19
Figure A4.1 – Heritage assets with the potential for likely significant effects	21
Figure A5.1 – Zone of Theoretical Visibility.....	23
Figure A5.2 – Visual Receptor Plan.....	25
Figure A5.3 – Visual Impacts Plan.....	27
Figure A8.1 – Local Impact Area.....	29
Figure A8.2 – Residential receptors within LIA.....	31

Figure A2.1 – Revised Red Line Boundary

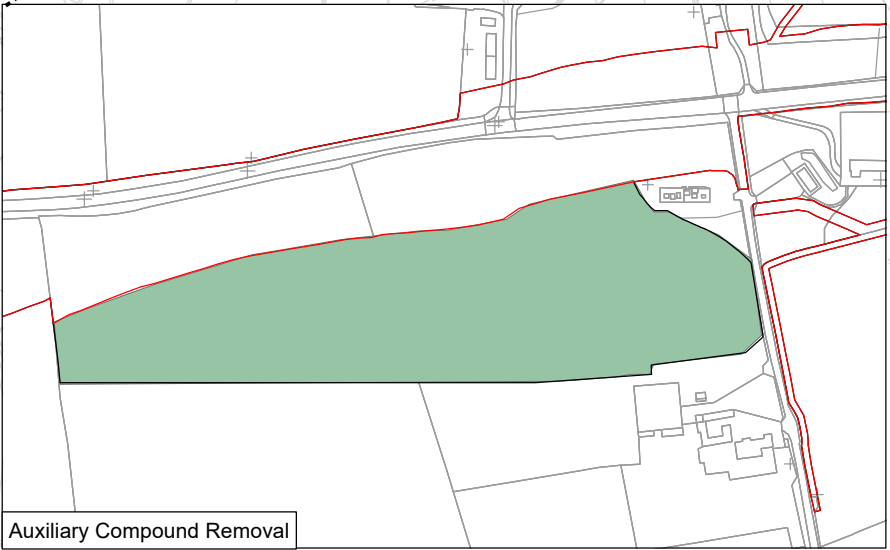
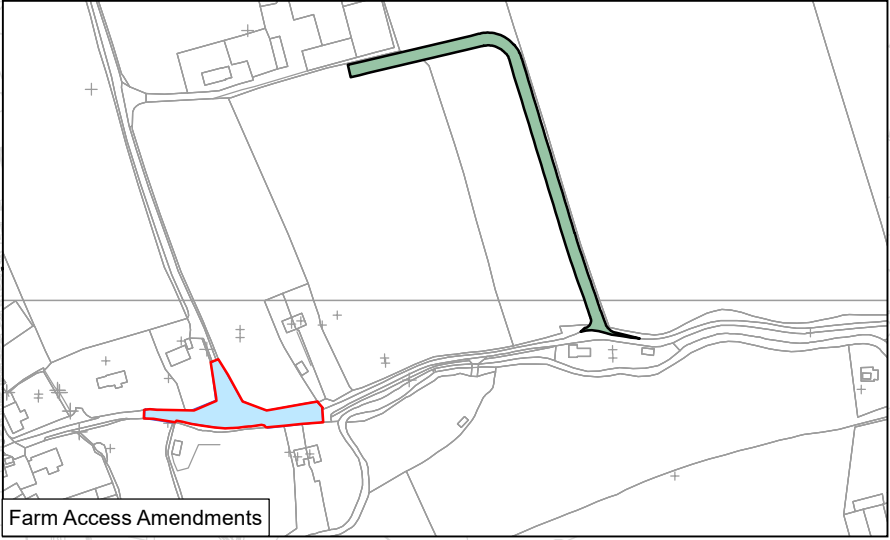
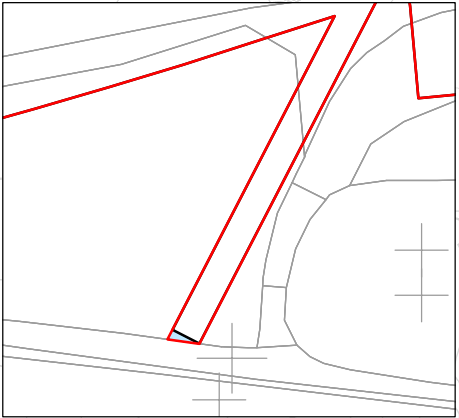
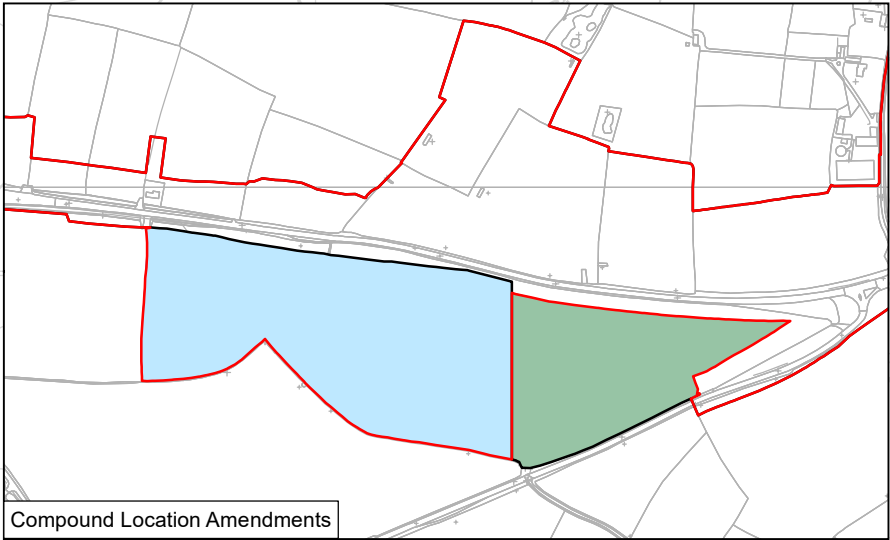

Key to symbols:

Updated DCO Boundary

Former DCO boundary

DCO area amendments

Added

Removed

Somerton

A303

A37

Contains OS data © Crown Copyright and database right 2018

0

500

1,000 m

Project Title

A303 SPARKFORD TO ILCHESTER DUALLING

Drawing Title

RED LINE BOUNDARY UPDATE

Drawing Status

PUBLISHED- DEFINITION

Suitability

A3

Scale

1:10,000

Designed

BS

Drawn

BS

Checked

BM

Approved

ER

Original Size

A1

Date

February 2019

Date

February 2019

Date

FEBRUARY 2019

Drawing Number

HE PIN

Originator

MMSJV

Volume

EGN

Project Ref. No.

389107

REV.

DATE

AMENDMENT DETAILS

ORIG

CHK'D

APP'D

Location

000

Type

DR

Role

LP

Number

0018

Revision

C02

THIS DOCUMENT IS ISSUED FOR THE PARTY WHICH COMMISSIONED IT AND FOR SPECIFIC PURPOSES CONNECTED WITH THE CAPTIONED PROJECT ONLY. IT SHOULD NOT BE RELIED UPON BY ANY OTHER PARTY OR USED FOR ANY OTHER PURPOSE. WE ACCEPT NO RESPONSIBILITY FOR THE CONSEQUENCES OF THIS DOCUMENT BEING RELIED UPON BY ANY OTHER PARTY, OR BEING USED FOR ANY OTHER PURPOSE, OR CONTAINING ANY ERROR OR OMISSION WHICH IS DUE TO AN ERROR OR OMISSION IN DATA SUPPLIED TO US BY OTHER PARTIES.

Figure A2.2 – Environmental Constraints Plan

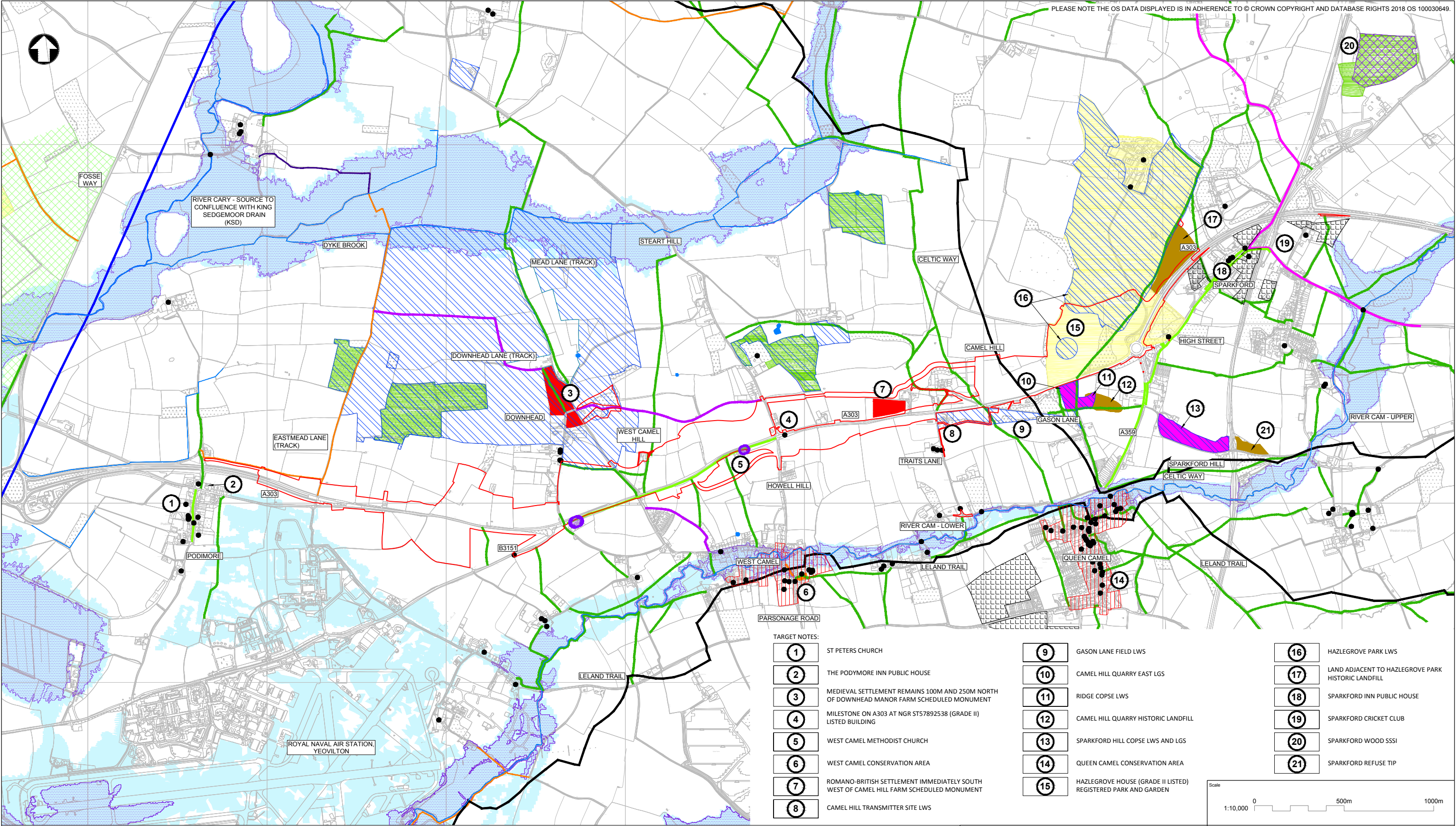

KEY:

PROPOSED RED LINE BOUNDARY

LONG DISTANCE FOOTPATH

ROMAN ROAD

FOOTWAY

FOOTPATH

BRIDLEWAY

RESTRICTED BYWAY

CYCLE ROUTE

REGISTERED PARK AND GARDEN

HISTORIC LANDFILL

PONDS, LAKES AND RUNNING WATER

LISTED BUILDING

ANCIENT WOODLAND

NOISE IMPORTANT AREA

SITES OF SPECIAL SCIENTIFIC INTEREST (SSSI)

CONSERVATION AREA

SCHEDULED MONUMENT

LOCAL GEOLOGICAL SITE (LGS)

FLOOD ZONE 2

FLOOD ZONE 3

LOCAL WILDLIFE SITE (LWS) (SOMERSET ENVIRONMENTAL RECORDS CENTRE, JUNE 2017)

NATIONAL TRUST LAND

REGISTERED COMMON LAND

PROPOSED DEVELOPMENTS IDENTIFIED IN THE SOMERSET DISTRICT COUNCIL HOUSING AND ECONOMIC LAND AVAILABILITY ASSESSMENT

THIS DOCUMENT IS ISSUED FOR THE PARTY WHICH COMMISSIONED IT AND FOR SPECIFIC PURPOSES CONNECTED WITH THE CAPTIONED PROJECT ONLY. IT SHOULD NOT BE RELIED UPON BY ANY OTHER PARTY OR USED FOR ANY OTHER PURPOSE. WE ACCEPT NO RESPONSIBILITY FOR THE CONSEQUENCES OF THIS DOCUMENT BEING RELIED UPON BY ANY OTHER PARTY, OR BEING USED FOR ANY OTHER PURPOSE, OR CONTAINING ANY ERROR OR OMISSION WHICH IS DUE TO AN ERROR OR OMISSION IN DATA SUPPLIED TO US BY OTHER PARTIES.

TARGET NOTES:

1 ST PETERS CHURCH

2 THE PODYMORE INN PUBLIC HOUSE

3 MEDIEVAL SETTLEMENT REMAINS 100M AND 250M NORTH OF DOWNHEAD MANOR FARM SCHEDULED MONUMENT

4 MILESTONE ON A303 AT NGR ST57892538 (GRADE II) LISTED BUILDING

5 WEST CAMEL METHODIST CHURCH

6 WEST CAMEL CONSERVATION AREA

7 ROMANO-BRITISH SETTLEMENT IMMEDIATELY SOUTH WEST OF CAMEL HILL FARM SCHEDULED MONUMENT

8 CAMEL HILL TRANSMITTER SITE LWS

9 GASON LANE FIELD LWS

10 CAMEL HILL QUARRY EAST LGS

11 RIDGE COPSE LWS

12 CAMEL HILL QUARRY HISTORIC LANDFILL

13 SPARKFORD HILL COPSE LWS AND LGS

14 QUEEN CAMEL CONSERVATION AREA

15 HAZLEGROVE HOUSE (GRADE II LISTED) REGISTERED PARK AND GARDEN

16 HAZLEGROVE PARK LWS

17 LAND ADJACENT TO HAZLEGROVE PARK HISTORIC LANDFILL

18 SPARKFORD INN PUBLIC HOUSE

19 SPARKFORD CRICKET CLUB

20 SPARKFORD WOOD SSSI

21 SPARKFORD REFUSE TIP

Scale 1:10,000

0 500m 1000m

Project Title
A303 SPARKFORD TO ILCHESTER DUALLING

Drawing Title
ENVIRONMENTAL CONSTRAINTS PLAN

Drawing Status
Suitable for Stage Approval

Suitability
S4

Scale	Designed	Drawn	Checked	Approved
1:10000	DL	D.S.LEE	---	---

Original Size	Date	Date	Date
A1	17/11/17	04/02/19	---

Drawing Number	Originator	Volume
HE PIN	MMSJV	-EGN-

Project Ref. No.	Revision
389107	P07.6

REV.	DATE	AMENDMENT DETAILS	ORIG	CHKD	APPD
P03	28/11/17	RLB Made Thicker and Viewport changed	MH	JB	NE
P04	10/01/18	Redline boundary revised	DL	JB	ER
P05	04/04/18	Flood Zones Updated	DL	JB	NE
P06	19/07/18	DCO SUBMISSION	RB	JB	NE
P07.6	04/02/19	DCO BOUNDARY REVISED	DL	---	---

000 - DR - LP - 0009

Location Type Role Number

C:\users\lee24793\dms\16486\HE551507-MMSJV-EGN-000-DR-LP-0009.dwg Feb 4, 2019 - 2:43PM lee24793

Figure A2.3 – Temporary Works Plan

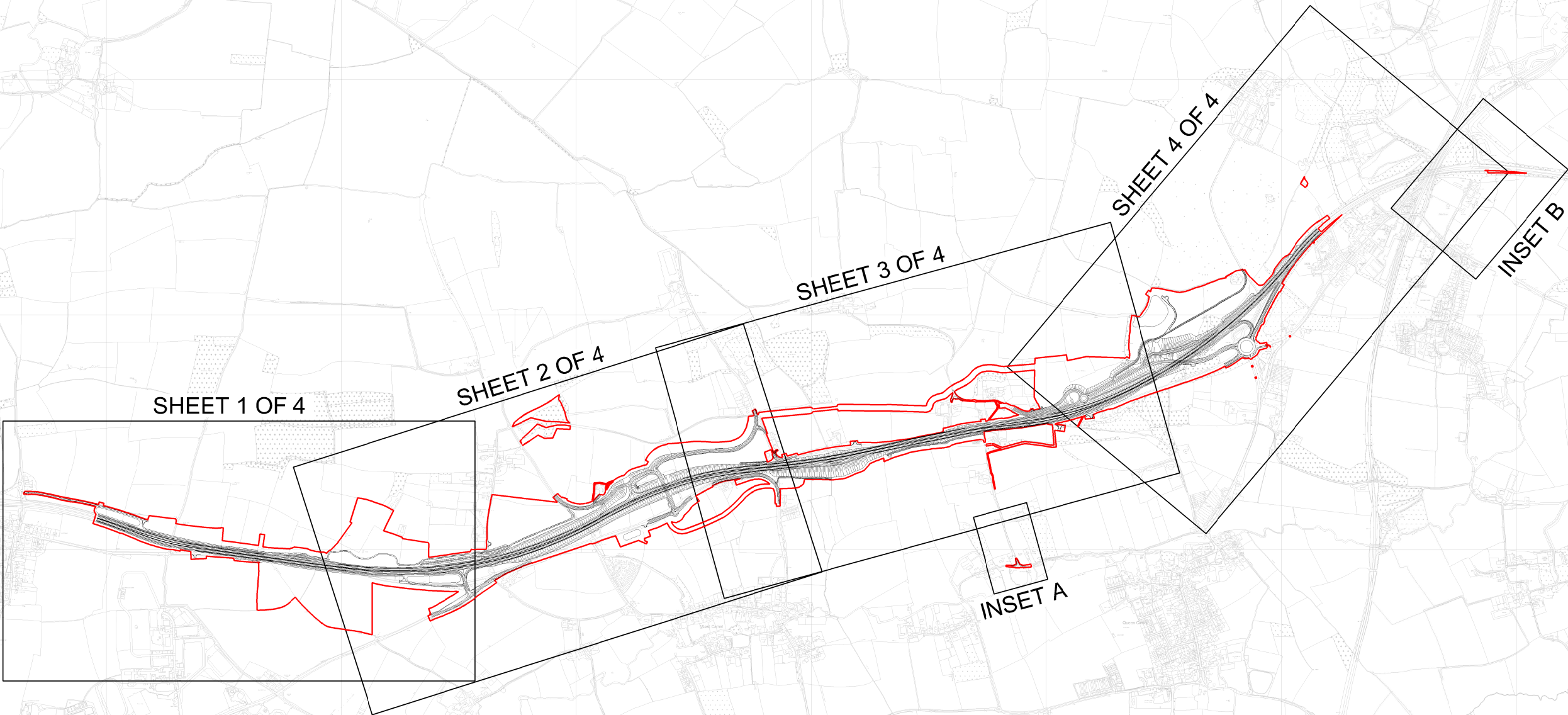

100
80
60
40
20
0

THIS DOCUMENT IS ISSUED FOR THE PARTY WHICH COMMISSIONED IT AND FOR SPECIFIC PURPOSES CONNECTED WITH THE CAPTIONED PROJECT ONLY. IT SHOULD NOT BE RELIED UPON BY ANY OTHER PARTY OR USED FOR ANY OTHER PURPOSE.
WE ACCEPT NO RESPONSIBILITY FOR THE CONSEQUENCES OF THIS DOCUMENT BEING RELIED UPON BY ANY OTHER PARTY, OR BEING USED FOR ANY OTHER PURPOSE, OR CONTAINING ANY ERROR OR OMISSION WHICH IS DUE TO AN ERROR OR OMISSION IN DATA SUPPLIED TO US BY OTHER PARTIES.

- NOTES
1. ALL DIMENSIONS ARE IN METRES UNLESS STATED OTHERWISE
 2. THESE PLANS SHOULD BE READ IN CONJUNCTION WITH OTHER PLANS AND DOCUMENTS IN THE DEVELOPMENT CONSENT ORDER, IN PARTICULAR THE BOOK OF REFERENCE.

KEY

— DEVELOPMENT CONSENT ORDER (DCO) BOUNDARY

REV.	DATE	AMENDMENT DETAILS	ORIG	CHK'D	APP'D
C01	16/07/18	DCO SUBMISSION	MH	CS	ER
C02	15/01/19	ES ADDENDUM	MH	CS	ER

Scale 1:10000 0 500m 1000m				
Project Title A303 SPARKFORD TO ILCHESTER DUALLING				
Drawing Title CONSTRUCTION STRATEGY KEY PLAN				
Drawing Status Published - DEFINITION				Suitability A3
Scale 1:2500	Designed MH	Drawn MH	Checked CS	Approved ER
Original Size A1	Date 22/05/18	Date 16/07/18	Date 16/07/18	Date 16/07/18
Drawing Number HE PIN HE551507 - MMSJV - LSI - 000				Project Ref. No. 389107
Volume - DR - UU - 6025				Revision C02

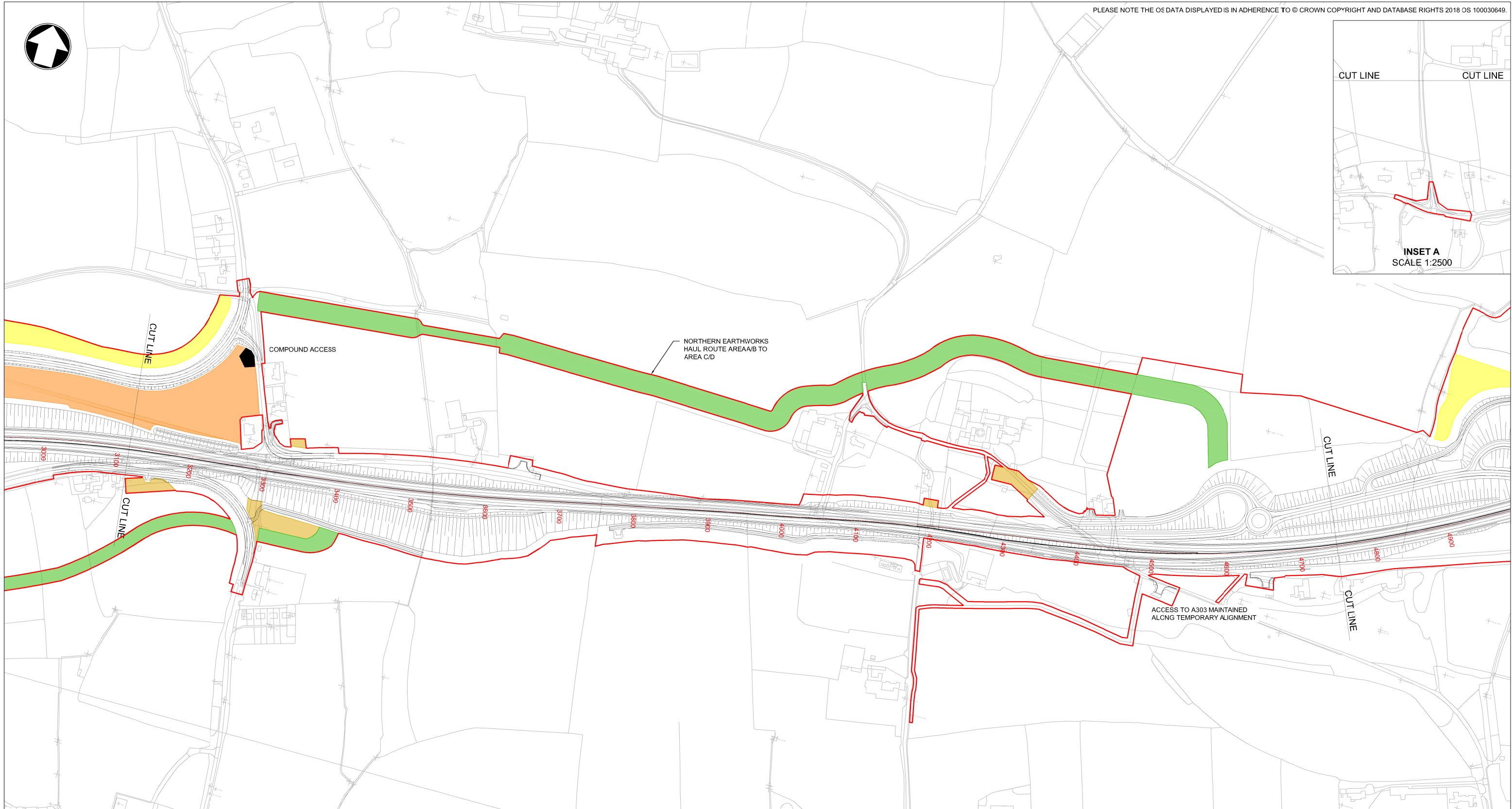
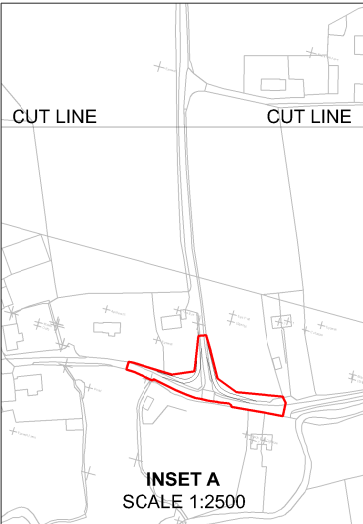

- KEY:
- SITE COMPOUND
 - HAUL ROUTE
 - UTILITY WAYLEAVES
 - TEMPORARY TOPSOIL STORAGE
 - TEMPORARY ROAD DIVERSION
 - COMPOUND ACCESS
 - DEVELOPMENT CONSENT ORDER (DCO) BOUNDARY

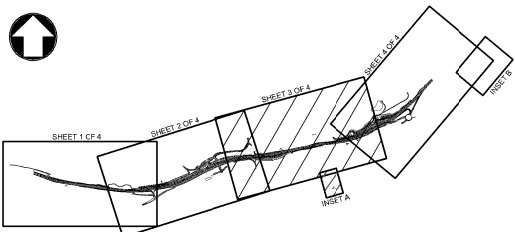

Scale

1:2500

0

125m

250m

Project Title

A303 SPARKFORD TO ILCHESTER DUALLING

Drawing Title

LOCATIONS OF TEMPORARY WORKS AREAS
REQUIRED DURING CONSTRUCTION
SHEET 3 OF 4

Drawing Status

Published - DEFINITION

Suitability

A3

Scale

1:2500

Designed

MH

Drawn

MH

Checked

CS

Approved

ER

Original Size

A1

Date

22/05/18

Date

16/07/18

Date

16/07/18

Date

16/07/18

Drawing Number

HE PIN

Originator

Volume

Project Ref. No.

389107

HE551507 - MMSJV - LSI -

Revision

C02

000

DR - UU -

6028

Location

Type

Role

Number

THIS DOCUMENT IS ISSUED FOR THE PARTY WHICH COMMISSIONED IT AND FOR SPECIFIC PURPOSES CONNECTED WITH THE CAPTIONED PROJECT ONLY. IT SHOULD NOT BE RELIED UPON BY ANY OTHER PARTY OR USED FOR ANY OTHER PURPOSE. WE ACCEPT NO RESPONSIBILITY FOR THE CONSEQUENCES OF THIS DOCUMENT BEING RELIED UPON BY ANY OTHER PARTY, OR BEING USED FOR ANY OTHER PURPOSE, OR CONTAINING ANY ERROR OR OMISSION WHICH IS DUE TO AN ERROR OR OMISSION IN DATA SUPPLIED TO US BY OTHER PARTIES.