

Census ID: 89052

A282, Thurrock

National Highways Region: Area 5

Phase 3

AQ Description: PCM non-compliant. Public access within 15m.

National Highways Verified Modelled NO ₂ Concentrations (µg/m ³)													
Year	2018	2019	2020	2021	2022	2023	2024	2025	2026	2027	2028	2029	2030
NO ₂ conc	72	68	64	60	56	53	50	48	45	43	42	41	40

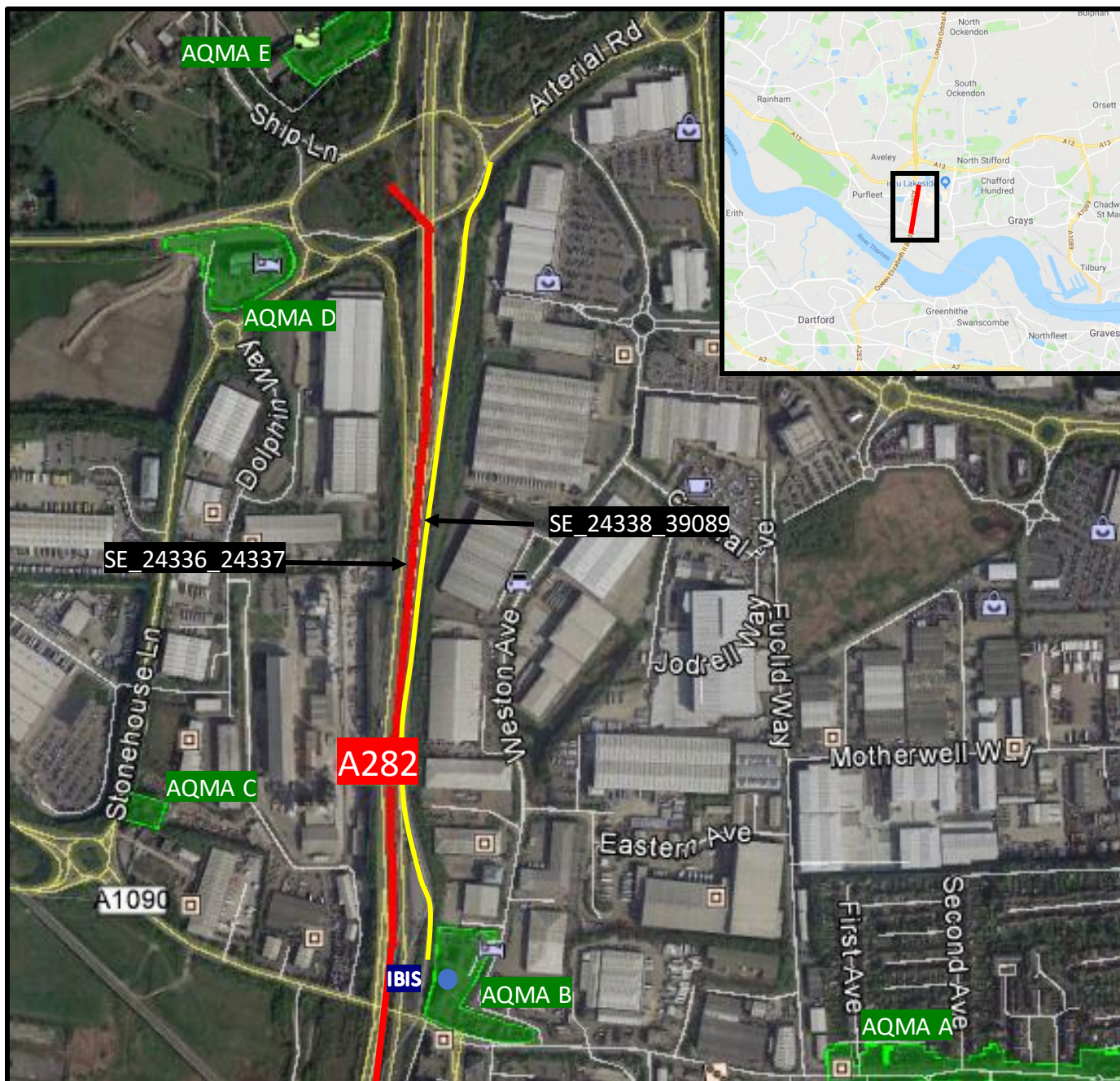

Diffusion Tube Monitoring Data				
Location	Monitored NO ₂ Concentration (µg/m ³)			
	2016	2017	2018	2019
IBIS	49	46	45	47

AQMA			
Map ID	Local Authority	Description	Pollutant
AQMA A	Thurrock Council	Consists of 15 separate areas, comprising several ribbons, clusters and isolated properties which are close to the busiest roads in Thurrock. All 15 areas are declared with respect to nitrogen dioxide, four of these are also declared with respect to particles.	Annual NO ₂
AQMA B			
AQMA C			
AQMA D			
AQMA E			

Regional Transport Model Traffic Data for 2017			
Road	RTM ID	AADT	%HDV
A282 northbound	SE_24336_24337	64673	18
A282 southbound	SE_24338_39089	64264	17

Typical Traffic				Fast	Yellow	Red	Slow
AM (07:00 – 10:00)		IP (10:00 – 16:00)		PM (16:00 – 19:00)		OP (19:00 – 07:00)	
NB	SB	NB	SB	NB	SB	NB	SB
Green	Green	Green	Green	Yellow	Green	Green	Green

Major Project Scheme in vicinity?
<ul style="list-style-type: none"> - Lower Thames Crossing - M25 Jn25

Commentary
<ul style="list-style-type: none"> - The A282 forms part of the M25 orbital - Limited instances of congestion in the morning, but not along this section of the A282 - Public access within 15m of PCM link, area bordered by commercial and industrial areas

Key			
PCM Link		Sensitive Receptor/s within 15m of PCM Link	
NO ₂ monitoring		Footpath/s within 15m of PCM Link	
AQMA		RTM ID	
Bus Stop			